

TYPE OR PRINT

NOTICE OF INTENTION TO DRILL

C-1

15-165-20,194-0000

TO BE FILED WITH THE STATE CORPORATION COMMISSION PRIOR TO COMMENCEMENT OF WELL

1. Operator Chief Drilling Co Inc Address Box 797, Gt. Bend, Ks
2. Lease name Rohr Well No. 1 County Rush
3. Well Location NE NE NW Sec. 10 Township 16S Range 19W
4. Well to be drilled 330 ft. from nearest lease line.
5. Drilling Contractor Co. Tools Address _____
6. Type of equipment: Rotary Cable Tool Approx. date operation to begin Oct 23 1968.
7. Well to be drilled for Oil Gas Disposal Input Estimated Total Depth of Well 3650 ft.
8. Depth of deepest fresh water well within one mile of location _____ ft. If none exists, write NONE NONE.
9. Ground elevation at location is approx. _____ ft. higher or _____ ft. lower than ground elevation at water well.
10. Depth of the deepest municipal water well within three miles of location _____ ft. If none exists, write NONE NONE.
11. Operator states that he will set surface pipe at least 25 ft. below all Tertiary or unconsolidated deposits and, taking into consideration differences in ground elevations, that the minimum depth necessary, to the best of his knowledge and belief, to protect all fresh water zones is 150 ft. and operator agrees to set surface pipe at this location to a depth of not less than 1100 ft. Alternate 1 Alternate 2 .

REMARKS:

Signature of Operator

Thomas G. Wesselowski

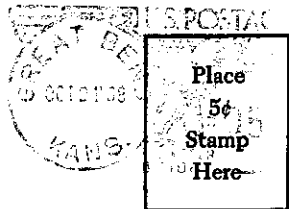

Postage Due 1 Cent

State Corporation Commission of Kansas
Conservation Division
500 Insurance Building
212 North Market
Wichita, Kansas 67202

RECEIVED
STATE CORPORATION COMMISSION
OCT 22 1968
CONSERVATION DIVISION
Wichita, Kansas

(IF PREFERRED, MAIL IN ENVELOPE)