



KANSAS CORPORATION COMMISSION 1105935  
OIL & GAS CONSERVATION DIVISION

Form ACO-1

June 2009

Form Must Be Typed

Form must be Signed

All blanks must be Filled

WELL COMPLETION FORM  
WELL HISTORY - DESCRIPTION OF WELL & LEASE

OPERATOR: License # 34439  
Name: BOP West, LLC  
Address 1: PO BOX 129  
Address 2: \_\_\_\_\_  
City: WOOSTER State: OH Zip: 44691 + \_\_\_\_\_  
Contact Person: Steve Sigler  
Phone: ( 330 ) 264-8847  
CONTRACTOR: License # 32701  
Name: C & G Drilling, Inc.  
Wellsite Geologist: Larry P. Friend  
Purchaser: \_\_\_\_\_

Designate Type of Completion:

- New Well     Re-Entry     Workover
- Oil     WSW     SWD     SIOW  
 Gas     D&A     ENHR     SIGW  
 OG     GSW     Temp. Abd.  
 CM (Coal Bed Methane)  
 Cathodic     Other (Core, Expl., etc.): \_\_\_\_\_

If Workover/Re-entry: Old Well Info as follows:

Operator: \_\_\_\_\_

Well Name: \_\_\_\_\_

Original Comp. Date: \_\_\_\_\_ Original Total Depth: \_\_\_\_\_

- Deepening     Re-perf.     Conv. to ENHR     Conv. to SWD  
 Plug Back: \_\_\_\_\_ Plug Back Total Depth \_\_\_\_\_  
 Commingled    Permit #: \_\_\_\_\_  
 Dual Completion    Permit #: \_\_\_\_\_  
 SWD    Permit #: \_\_\_\_\_  
 ENHR    Permit #: \_\_\_\_\_  
 GSW    Permit #: \_\_\_\_\_

10/18/2012    10/22/2012    10/22/2012

Spud Date or    Date Reached TD    Completion Date or  
Recompletion Date    Recompletion Date

API No. 15 - 15-169-20343-00-00

Spot Description: \_\_\_\_\_

W2 NW NE NW Sec. 21 Twp. 16 S. R. 1  East  West

330 Feet from  North /  South Line of Section

1390 Feet from  East /  West Line of Section

Footages Calculated from Nearest Outside Section Corner:

- NE     NW     SE     SW

County: Saline

Lease Name: M. Redden Well #: 21-2

Field Name: Hunter

Producing Formation: NA

Elevation: Ground: 1280 Kelly Bushing: 1289

Total Depth: 2680 Plug Back Total Depth: 0

Amount of Surface Pipe Set and Cemented at: 219 Feet

Multiple Stage Cementing Collar Used?  Yes  No

If yes, show depth set: \_\_\_\_\_ Feet

If Alternate II completion, cement circulated from: \_\_\_\_\_

feet depth to: \_\_\_\_\_ w/ \_\_\_\_\_ sx cmt.

Drilling Fluid Management Plan

(Data must be collected from the Reserve Pit)

Chloride content: 1000 ppm Fluid volume: 300 bbls

Dewatering method used: Haul Off Pit

Location of fluid disposal if hauled offsite:

Operator Name: BOP West, LLC

Lease Name: Van Meter License #: 34439

Quarter SE Sec. 20 Twp. 16 S. R. 1  East  West

County: Saline Permit #: 15-169-20342-00-00

AFFIDAVIT

I am the affiant and I hereby certify that all requirements of the statutes, rules and regulations promulgated to regulate the oil and gas industry have been fully complied with and the statements herein are complete and correct to the best of my knowledge.

Submitted Electronically

KCC Office Use ONLY

- Letter of Confidentiality Received  
Date: \_\_\_\_\_  
 Confidential Release Date: \_\_\_\_\_  
 Wireline Log Received  
 Geologist Report Received  
 UIC Distribution  
ALT  I  II  III Approved by: Deanna Garrison Date: 12/28/2012



1105935

Operator Name: BOP West, LLC Lease Name: M. Redden Well #: 21-2  
 Sec. 21 Twp. 16 S. R. 1  East  West County: Saline

**INSTRUCTIONS:** Show important tops and base of formations penetrated. Detail all cores. Report all final copies of drill stems tests giving interval tested, time tool open and closed, flowing and shut-in pressures, whether shut-in pressure reached static level, hydrostatic pressures, bottom hole temperature, fluid recovery, and flow rates if gas to surface test, along with final chart(s). Attach extra sheet if more space is needed. Attach complete copy of all Electric Wire-line Logs surveyed. Attach final geological well site report.

Drill Stem Tests Taken <input type="checkbox"/> Yes <input checked="" type="checkbox"/> No <i>(Attach Additional Sheets)</i>  Samples Sent to Geological Survey <input checked="" type="checkbox"/> Yes <input type="checkbox"/> No  Cores Taken <input type="checkbox"/> Yes <input checked="" type="checkbox"/> No Electric Log Run <input type="checkbox"/> Yes <input checked="" type="checkbox"/> No Electric Log Submitted Electronically <input type="checkbox"/> Yes <input type="checkbox"/> No <i>(If no, Submit Copy)</i>  List All E. Logs Run:	<input type="checkbox"/> Log Formation (Top), Depth and Datum <input checked="" type="checkbox"/> Sample  <table style="width:100%; border: none;"> <tr> <td style="width:50%; border: none;">Name Attached</td> <td style="width:25%; border: none;">Top Attached</td> <td style="width:25%; border: none;">Datum Attached</td> </tr> </table>	Name Attached	Top Attached	Datum Attached
Name Attached	Top Attached	Datum Attached		

CASING RECORD <input checked="" type="checkbox"/> New <input type="checkbox"/> Used							
Report all strings set-conductor, surface, intermediate, production, etc.							
Purpose of String	Size Hole Drilled	Size Casing Set (In O.D.)	Weight Lbs. / Ft.	Setting Depth	Type of Cement	# Sacks Used	Type and Percent Additives
Surface	12.25	8.625	23	219	Class A	140	3% CACL, 2% Gel, .25# Floccs

ADDITIONAL CEMENTING / SQUEEZE RECORD				
Purpose:	Depth Top Bottom	Type of Cement	# Sacks Used	Type and Percent Additives
<input type="checkbox"/> Perforate <input type="checkbox"/> Protect Casing <input checked="" type="checkbox"/> Plug Back TD <input type="checkbox"/> Plug Off Zone	169-269	60/40 Poz	35	4% gel
	0-60	60/40 Poz	35	4% gel

Shots Per Foot	PERFORATION RECORD - Bridge Plugs Set/Type Specify Footage of Each Interval Perforated	Acid, Fracture, Shot, Cement Squeeze Record <i>(Amount and Kind of Material Used)</i>	Depth

TUBING RECORD:	Size:	Set At:	Packer At:	Liner Run: <input type="checkbox"/> Yes <input type="checkbox"/> No
Date of First, Resumed Production, SWD or ENHR.		Producing Method:		
		<input type="checkbox"/> Flowing <input type="checkbox"/> Pumping <input type="checkbox"/> Gas Lift <input type="checkbox"/> Other (Explain) _____		
Estimated Production Per 24 Hours	Oil Bbls.	Gas Mcf	Water Bbls.	Gas-Oil Ratio Gravity

DISPOSITION OF GAS: <input type="checkbox"/> Vented <input type="checkbox"/> Sold <input type="checkbox"/> Used on Lease <i>(If vented, Submit ACO-18.)</i>	METHOD OF COMPLETION: <input type="checkbox"/> Open Hole <input type="checkbox"/> Perf. <input type="checkbox"/> Dually Comp. <input type="checkbox"/> Commingled <i>(Submit ACO-5) (Submit ACO-4)</i> <input type="checkbox"/> Other (Specify) _____	PRODUCTION INTERVAL: _____ _____
---	--	--

Form	ACO1 - Well Completion
Operator	BOP West, LLC
Well Name	M. Redden 21-2
Doc ID	1105935

**Tops**

Heebner	1821	-532
Brown Lime	1974	-685
Lansing	2031	-742
Muncie Creek Shale	2196	-907
Stark Shale	2296	-1007
BKC	2366	-1077
Marmaton	2379	-1090
Cherokee	2545	-1256
Mississippian	2656	-1367

**OPERATOR**

Company: BOP WEST, LLC  
 Address: P.O. BOX 129  
 WOOSTER, OHIO 44691

Contact Geologist:  
 Contact Phone Nbr: 330-264-8847  
 Well Name: M. REDDEN # 21-2  
 Location: 330 FNL, 1390 FWL, SEC21-T16S-R1WAPI: 15-169-20343-00-00  
 Pool: DRY AND ABANDONED Field: HUNTER  
 State: KANSAS Country: SALINE

**Scale 1:240 Imperial**

Well Name: M. REDDEN # 21-2  
 Surface Location: 330 FNL, 1390 FWL, SEC21-T16S-R1W  
 Bottom Location:  
 API: 15-169-20343-00-00  
 License Number: 34439  
 Spud Date: 10/18/2012 Time: 7:00 AM  
 Region:  
 Drilling Completed: 10/22/2012 Time: 12:52 PM  
 Surface Coordinates: Y = 116453 & X = 2159665  
 Bottom Hole Coordinates:  
 Ground Elevation: 1280.00ft  
 K.B. Elevation: 1289.00ft  
 Logged Interval: 1750.00ft To: 2680.00ft  
 Total Depth: 2680.00ft  
 Formation: MISSISSIPPIAN  
 Drilling Fluid Type: CHEMICAL

**SURFACE CO-ORDINATES**

Well Type: Vertical  
 Longitude: Latitude:  
 N/S Co-ord: Y = 116453  
 E/W Co-ord: X = 2159665

**CASING SUMMARY**

	Surface	Intermediate	Main		
Bit Size	12.25 in				
Hole Size	12.25 in				
	Size	Set At	Type	# of Joints	Drilled Out At
Surf Casing	8.625 in	219 ft	24#		10/18/2012 9:40 PM
Int Casing					
Prod Casing					

**CASING SEQUENCE**

Type	Hole Size	Casing Size	At
SURFACE	12.25 in	8.63	219.00 ft

**CONTRACTOR**

Contractor: C + G DRILLING CO.  
 Rig #: 2  
 Rig Type: DOUBLE PORTABLE  
 Spud Date: 10/18/2012 Time: 7:00 AM  
 TD Date: 10/22/2012 Time: 12:52 PM  
 Rig Release: Time:

**LOGGED BY**

Company: LARRY P. FRIEND  
 Address: 1639 BURNS ST.  
 WICHITA, KS 67203-2757

Phone Nbr: 316-265-2228

**FORMATION DEPTHS**

FORMATION DEPTHS:	SAMPLE	COMPARISON TO:
		BOP WEST, LLC, 1 MAX REDDEN 530 FSL, 1170 FWL, 21-T16S-R1W
HEEBNER	1821 (-532)	-11
BROWN LIME	1974 (-685)	-8
LANSING	2031 (-742)	-14
MUNCIE CREEK SH.	2196 (-907)	-12
STARK SHALE	2296 (-1007)	-15
BKC	2366 (-1077)	-14
MARMATON	2379 (-1090)	-15
CHEROKEE	2545 (-1256)	-7
MISSISSIPPIAN	2656 (-1367)	-31

**NOTES**

DUE TO THE LACK OF DOLOMITE AND SHOWS IN THE MISS, A LACK OF ANY OTHER POSITIVE OIL SHOWS AND A POOR STRUCTURAL POSITION, IT WAS DECIDED TO PLUG AND ABANDON THIS TEST.  
RESPECTFULLY SUBMITTED,  
LARRY P. FRIEND

**ROCK TYPES**

	Cht		Lmst fw<7		Shgy		Sltst
	Coal		Lmst fw7+		Shbck		
	Dolsec		Ss		Shcol		

**ACCESSORIES**

**MINERAL**

- Argillaceous
- ▲ Chert, dark
- △ Dolomitic
- Sandy
- ^ Siliceous
- Silty

**FOSSIL**

- Oolites

**OTHER SYMBOLS**

**OIL SHOWS**

- Even Strn
- Spotted Strn 50 - 75 %
- Spotted Strn 25 - 50 %
- Spotted Strn 1 - 25 %
- Questionable Strn
- D Dead Oil Strn
- Fluorescence

Printed by GEOstrip VC Striplog version 4.0.7.0 (www.grsi.ca)

Curve Track #01 ROP (min/ft)	Depth   Intervals Cored Interval DST Interval	Interpreted Lithology	Oil Shows	Geological Descriptions	Comment
1:240 Imperial ROP (min/ft)	20				<b>7:00AM DEPTHS:</b> 10/17/12: MOVING IN. 10/18/12: SPUD @ 7:00AM, RUN SURFACE, DRILL OUT 9:40PM 10/19/12: 1090' 10/20/12: 2025' 10/21/12: 2335' 10/22/12: 2598'; RTD 2680 @

DEVIATION SURVEYS:

.25 DEGREES @ 1247'  
.5 DEGREES @ 1902'

SAMPLES STARTED AT 1900'

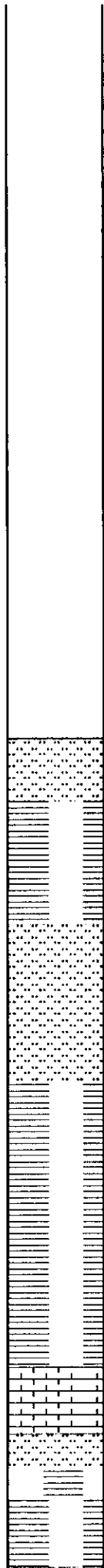
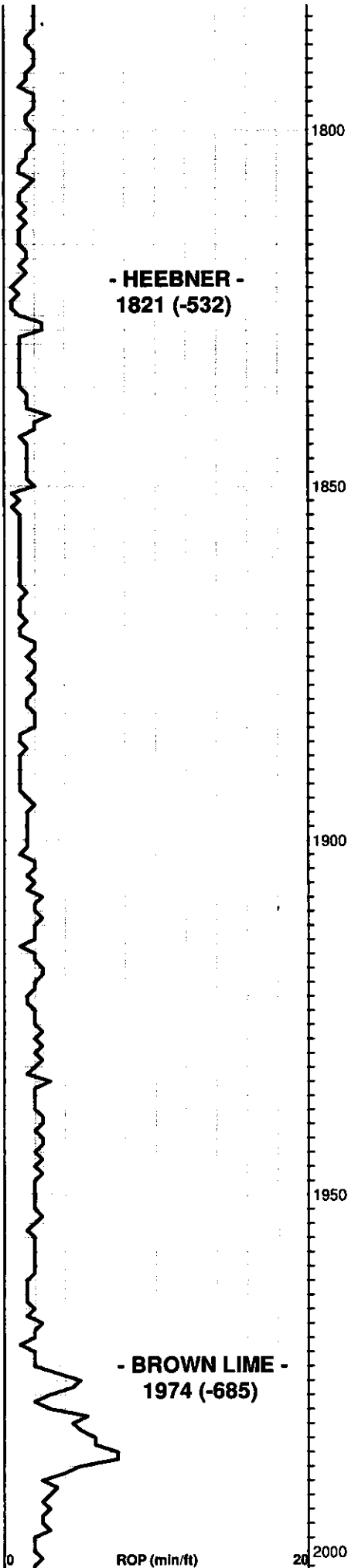

10: LT. GRY, TITE SILTSTONE; TR. DK. SHALE/ COAL LAYERS.

20: SHALE, GRY.

30: LT. GRY, SLI. MICA. SILTSTONE, TITE; TR. PYRITE

40: SILTSTONE, AS ABOVE; TR. V. THIN DK. SHLAE / COAL LAYERS; TR. PYRITE.

50, 60, 70: SHALE, GRY.

80: TR. LS, BRN, VFXLN, FOSS., DSE; NS

90 & 100: LS, GRY - BRN, VF-FXLN, FOSS, DSE; AND MUCH REDDISH-BRN (RUSTY) LMY SILTSTONE, SLI. SHALEY; TR. REDDISH-BRN SHALE; NS

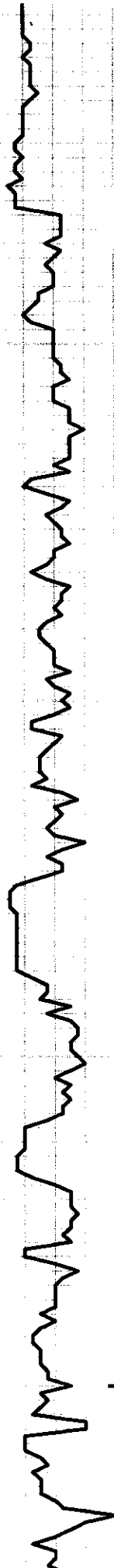

- LANSING -  
2031 (-742)

- CFS 2061 -

- MUNCIE CRK -  
2196 (-907)

2050

2100

2150

2200

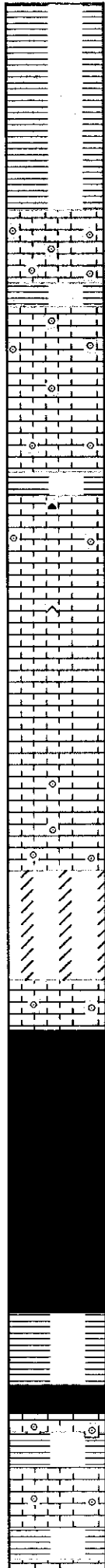

10, 20, 30: SHALE, GRY.

40: TR. LS, TAN - BRN, VF-FXLN, FOSS, PR. VIS. POR; NS

50: LS, CRM- BRN, V. OOLITIC, SOME FN / SOME MED. OOLITES, TR. SLI. CHLKY, TR. FR. INTER-OOL. XLN. POR; NS

60: LS, BRN, VF-FXLN, V. OOLITIC, PR. - FR. XLN. POR & TR. MOSTLY PR- 1 PC. FR. OOLIC. POR, SM. SLI. CHLKY IN DRY, SM. CALCITE FILL, FSFO (MOSTLY V. LT.- TR. BRN), PR. SPTY BRN SAT. STN, TR. SPTY. FLUOR, FR. FLUSH CUT, SLI. ODOR (LOOKS TITE)

61 CIRC: LS, BRN, FXLN, OOLITIC, PR. XLN. POR; NS

80: LS, CRM - BRN, FXLN, FOSS, SOME SLI. CHLKY, PR - FR. XLN. POR; TR. CHERT, BRN; SHALE, GRY; NS

90: LS, TAN-BRN, SLI. - TR. V. FOSS / OOLITIC PR. VIS. POR; SHALE, GRY; NS

100: LS, TAN, FXLN, SOME FOSS, PR - TR. FR. XLN. POR, SM. AMT. CHERTY; SHALE, GRY; PYRITE; NS

10: LS, BRN, VFXLN, FOSS, SOME WEATH, PR. POR; SHALE, GRY, LT. GRN; NS

20: LS, BRN, V. FOSS, SLI. WEATHERED, PR. POR; NS

30: LS, BRN, V. FOSS. / OOLITIC, PR. POR; INC. GRY SHALE IN SAMPLE; NS

40: DOLOMITE, FXLN, TAN, SLI. SUC, FR - GD. PPT - VUG. SOLUTION POR, ALSO FR. XLN. POR; NS, NO FLUOR.

50: LS, TAN-BRN, V. OOLITIC, SOME SLI. WEATH, PR. - TR. FR. XLN POR; NS

60: LS, BRN, VFXLN, DSE; NS

70: LS, CRM - TAN, SOFT, SLI. CHLKY; NS

80: LS, TAN-BRN, VF-FXLN, DSE TO PR. XLN. POR; NS

90: LS, AS ABV; TR. GRY SILTSTONE; SHALE, GRY; NS

100: LS, DK. GRY- BRN, FXLN, SOME SHLY AND SHALE, GRY; NS

10: TR. BLK. SHALE, CARBONACEOUS; LS, BRN, V. OOLITIC, PR. POR; NS

20: SHALE, GRY AND LS, TAN, VFXLN, FAINTLY OOLITIC, DSE; NS

30: INC. GRY SHALE AND TR. LS, TAN-BRN, VFXLN, SM. FOSS, DSE; NS

PUMP PRESSURE DOWN TO 325#, SOME SHALE SLUFF.

MUD AT 2080:  
WT: 9.3  
VIS: 30  
FILT: 26  
CHLOR: 1,450  
LCM: 0#

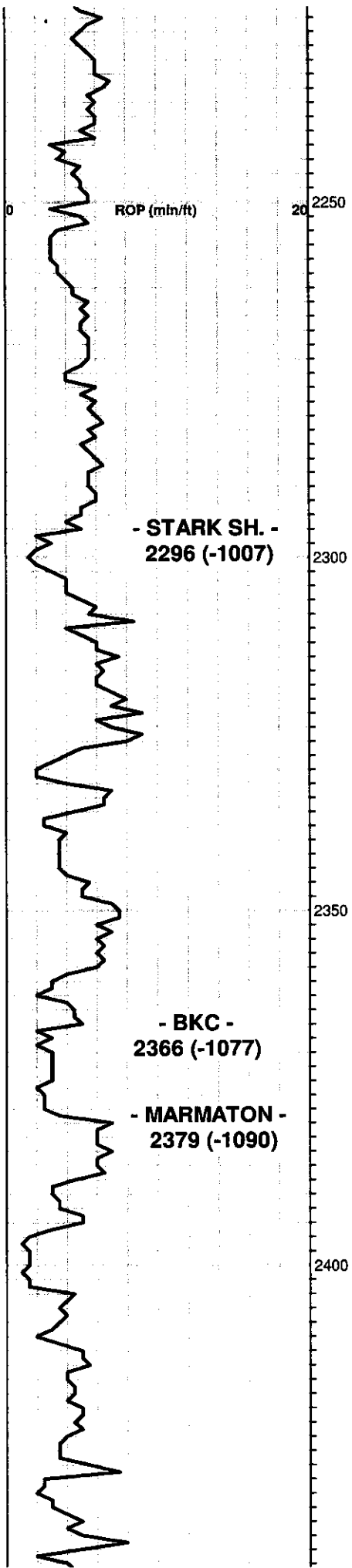

40: TR. LS, TAN-BRN, VFXLN, TR. FOSS, DSE; MOSTLY GRY SHALE IN SAMPLE; NS

50: LS, BRN, FXLN, V. FOSS, PR- TR. FR. XLN. POR; SHALE, GRY; NS

60: LS, BRN, VFXLN, DSE; NS

70: LS, AS ABV TO SOME CRM, WEATHERED, SLI. CHLKY; TR. LS, GRY, V. FOSS, CALCITIC, PR. VIS. POR; NS

80 & 90: LS, BRN, VFXLN, SLI. CALCITIC, DSE TO LIT. CRM, WEATHERED, SLI. CHLKY; TR. CHERT, BRN; NS

100 & 10: LS, AS ABOVE; NS

20: SHALE, BLK, CARBONACEOUS; LS, CRM-TAN, VF-FXLN, SM. SLI. WEATH, SLI. CHLKY, PR - FR. XLN. POR; NS

30: LS, BRN, VF-FXLN, SLI. CALCITIC, DSE; NS

40: SHALE, BLK; LS, BRN, VFXLN, DSE; TR. PYRITE; NS

50: LS, TAN, FXLN, SLI. SUCROSIC (SLI. DOLOMITIC?) W/ PR - FR. XLN. POR; TR. CHERT, TAN; NS

70: LS, TAN-BRN, VFXLN, V. SLI. FOSS, DSE; NS

80: SHALE, GRY & LT. GREEN; TR. PYRITE.

90 & 100: LS, BRN - DK. BRN, VFXLN, SLI. FOSS, DSE; NS

10: SHALE, GRY & GRN; NS

20: GRY LS, SILTY, SHLY; TR. SILTSTN, LMY, MICA; SHALE, GRY.

30: LS, GRY, SHLY, SLI. SILTY; TR. LMY. SILTSTN; SHALE, GRY

40: SST, WH, VF-MED, CLR - FROST. GRNS, SBANG, PR, SORT, MOSTLY TITELY CEM W/ LMY CEM, TR. FR. INTERGRAN. POR, 5-7% W/ FSFO, SPTY BRN. SAT. STN, NO FLUOR OR FLUSH CUT BUT GD CRUSH CUT, NO ODOR.

50: LS, TAN-BRN, VFXLN, FOSS, DSE - PR.

PUMP PRESSURE 400#  
CARRYING MUCH GRY SHALE  
SLUFF IN SAMPLES

SAMPLES 50% GRY SHALE  
SLUFF.

SAMPLES GOOD

PUMP PRESSURE 350#.

BIT TRIP AT 2358' AND WORK  
ON MUD PUMP. PUMP  
PRESSURE BACK TO 450#  
NO PIPE STRAP.

MUD AT 2358:  
WT: 9.4  
VIS: 40  
FILT: 19+  
CHLOR: 1,300



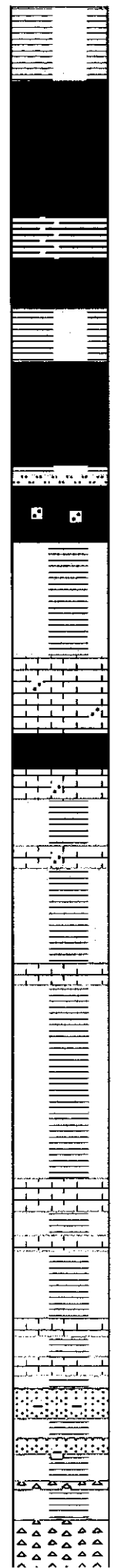
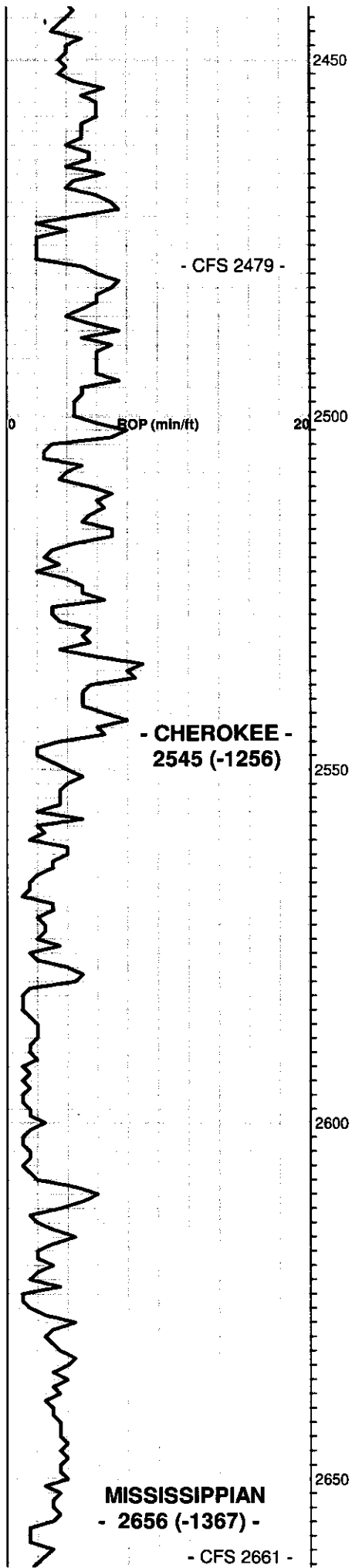

XLN. POR; SHALE, MAROON & GRY; NS

60: SHALE, GRY AND LS, AS ABV TO LS, GRY, EARTHY, DSE; NS

70 & 79: LS, BRN, VF-XLN, SLI. SUCROSIC, SLI. FOSS, DSE; NS

79 CIRC: SHALE, DK GRY TO BLK.

90: LS, GRY-BRN, VF-FXLN, PR. POR; NS

100: LS, AS ABV & SM. AMT. GRY, LMY SILTSTONE; NS

10: LS, BRN, VF-XLN, SLI. FOSS, PR. POR; SHALE, GRY, LT. GRN; NS

20: LS, BRN, VF-FXLN, SLI. SILTY, DSE; SHALE, LT. GRY - LT. GRN; NS

30: SHALE, LT. BRN; LS, BRN, SILTY TO LMY SILTSTONE, PR. POR; NS

40: SHALE, VARY COLORED.

50: LS, BRN, VF-FXLN, SOME FOSS - SOME SILTY, DSE TO PR. XLN. POR; NS

60: SHALE, MOSTLY GRY TO TR. BLK.

70: SHALE, VARY COLORED AND LS, TAN-BRN, FXLN, FOSS. TO SILTY, PR. VIS. POR; NS

80: SHALE, VARY COLORED; TR. LS, CSELY FOSS, PR. VIS. POR; NS

90: SHALE, BLK AND VARY COLORED; TR. LS, TAN, V. FOSS, PR. VIS. POR; NS

100 & 10: MOSTLY VARY COLORED SHALE.

20: SHALE, AS ABV; TR. LS, BRN, FXLN, FOSS, GLAUCONITIC, PR. VIS. POR; NS

30: LS, TAN-BRN, VF-FXLN, V. FOSS, SLI. GLAUC, DSE TO PR. XLN. POR; SHALE, VARY COLORED.

40: SHALE, VARY COLORED, TR. BLK, CARB; LS, BRN, VF-FXLN, V. FOSS, SLI. GLAUC, DSE - PR. XLN. POR; NS

50 & 55: SM. AMT. SST, VF-MED, CLR, GRNS IN CRM CLAY CEM, SOFT TO TITE; SHALE AS ABV; NS

60: SM. AMT. TAN CHERT; NS

61 CIRC: CHERT, CLEAN, TAN SHARP TO TR. WEATHERED; TR. CSE, GRY QTZ. GRNS; NS,

MUD AT 2680:  
WT: 9.3+  
VIS: 48  
FILT: 9.8





**CONSOLIDATED**  
Oil Well Services, LLC

TICKET NUMBER 35622

LOCATION Eureka

FOREMAN Rick Ledford

PO Box 884, Chanute, KS 66720  
620-431-9210 or 800-467-8676

**FIELD TICKET & TREATMENT REPORT**

**CEMENT** APZ# 15-169-2024

DATE	CUSTOMER #	WELL NAME & NUMBER	SECTION	TOWNSHIP	RANGE	COUNTY
10/19/12	1754	M. Redden 21-2	21	16S	16W	Saline
CUSTOMER			TRUCK # DRIVER TRUCK # DRIVER			
Mailing Address			TRUCK # DRIVER TRUCK # DRIVER			
CITY STATE ZIP CODE			TRUCK # DRIVER TRUCK # DRIVER			

JOB TYPE surface HOLE SIZE 12 1/4" HOLE DEPTH 219' CASING SIZE & WEIGHT 8 5/8"  
 CASING DEPTH 219' DRILL PIPE \_\_\_\_\_ TUBING \_\_\_\_\_ OTHER \_\_\_\_\_  
 SLURRY WEIGHT 15# SLURRY VOL 34 bbl WATER gal/bbl 6.5 CEMENT LEFT IN CASING 20'  
 DISPLACEMENT 12.6 bbl DISPLACEMENT PSI 100 MIX PSI \_\_\_\_\_ RATE \_\_\_\_\_

REMARKS: Safety meeting. Rig up to 8 5/8" casing. Break circulation w/ 10 bbl water. Mixed 140 sacks class A cement w/ 3% cacl2, 2% gal + 1/4" flocc/ft @ 15#/gal. Displace w/ 12.6 bbl water. Shut casing in w/ good cement returns to surface = 5 bbl slurry to pit. Job complete. Rig down.

ACCOUNT CODE	QUANTITY or UNITS	DESCRIPTION of SERVICES or PRODUCT	UNIT PRICE	TOTAL
54015	1	PUMP CHARGE	925.00	925.00
5406	100	MILEAGE	4.00	400.00
11043	140 sacks	class A cement	14.95	2093.00
1102	375#	3% cacl2	.24	292.30
11188	264#	2% gal	.21	55.44
1107	35#	1/4" flocc/ft	2.35	82.25
5407A	6.96	ten mileage bulk tax	1.34	927.28
			subtotal	4675.27
			7.3% SALES TAX	194.18
			ESTIMATED TOTAL	4859.45

Ravin 3797

AUTHORIZATION [Signature] TITLE \_\_\_\_\_ DATE \_\_\_\_\_

I acknowledge that the payment terms, unless specifically amended in writing on the front of the form or in the customer's account records, at our office, and conditions of service on the back of this form are in effect for services identified on this for

