

STATE OF KANSAS
STATE CORPORATION COMMISSION
CONSERVATION DIVISION
200 Colorado Derby Building
Wichita, Kansas 67202

Rev. 12-4-81
FORM CP-1

RECEIVED
STATE CORPORATION COMMISSION

MAR 26 1982

CONSERVATION DIVISION
Wichita, Kansas

WELL PLUGGING APPLICATION FORM
File One Copy

API NUMBER 15-007-21,050,000 (of this well)
(This must be listed; if no API# is available, please note drilling completion date.)

LEASE OWNER WILD BOYS AND THE SILVER BULLET OIL CO'S

ADDRESS 807 N. Waco - Suite 3A, Wichita, Kansas 67203 PHONE # (316)-264-1800

LEASE (FARM NAME) HOOD TOP DEAL WELL NO. 2

WELL LOCATION 330'FNL & 875'FEL SEC. 32 TWP. 32S RGE. 14 ~~West~~ (West)

COUNTY Barber TOTAL DEPTH 4795' FIELD NAME Eisea Ext.

OIL WELL GAS WELL INPUT WELL SWD WELL D&A X

WELL LOG ATTACHED WITH THIS APPLICATION AS REQUIRED? Yes
(If not, state reason why)

DATE AND HOUR PLUGGING IS DESIRED TO BEGIN March 27th 1982

PLUGGING OF THIS WELL WILL BE DONE IN ACCORDANCE WITH K.S.A. 55-128 OF THE RULES AND REGULATIONS OF THE STATE CORPORATION COMMISSION.

NAME OF COMPANY REPRESENTATIVE AUTHORIZED TO BE IN CHARGE OF PLUGGING OPERATIONS:
R. A. Christensen ADDRESS 807 N. Waco - Suite 3A, Wichita, Kansas 67203

PHONE # (316)-264-1800

PLUGGING CONTRACTOR SIL-RAE WELL SERVICING LICENSE NO. 968

ADDRESS 9235 E. Harry - Suite 15, Bldg. 200, Wichita, Kansas PHONE # (316)-685-7082

INVOICE COVERING ASSESSMENT FOR PLUGGING THIS WELL SHOULD BE SENT TO:

NAME WILD BOYS & THE SILVER BULLET OIL CO'S

ADDRESS PO Box 4448, Wichita, Kansas 67204 PHONE # (316)-264-1800

AND PAYMENT WILL BE GUARANTEED BY APPLICANT /OR ACTING AGENT.

SIGNED: R A Christensen
Applicant /or Acting Agent

DATE: 25 MAR 82

State of Kansas



JOHN CARLIN
C. LOUX
NE T ROY
WILLIP R. DICK
ROL J. LARSON

Governor
Chairman
Commissioner
Commissioner
Executive Secretary

State Corporation Commission

CONSERVATION DIVISION

(Oil, Gas and Water)
200 Colorado Derby Building
202 West 1st Street
WICHITA, KANSAS 67202
March 30, 1982

Extended Authority
11-4-82

aw

THIS PERMIT
JUN 30 1982
EXPIRES

THIS PERMIT

FEB 04 1983

EXPIRES

WELL PLUGGING AUTHORITY

Well No.	2 (15-007-21,05,0000
Lease	Hood Top Deal (Cline #1 OWWO)
Description	330' FNL & 875' FEL
Section	32-32S-14W
County	Barber
Total Depth	4795'
Plugging Contractor	Clarke Oil Well

Wild Boys and The Silver Bullet Oil Co's
807 N. Waco - Suite 3A
Wichita Kansas 67203

Gentlemen:

This is your authority to plug the above subject well in accordance with the Rules and Regulations of the State Corporation Commission.

This authority is void after ninety (90) days from the above date.

Yours very truly,

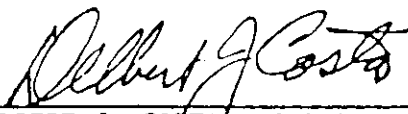

DELBERT J. COSTA, Administrator

Mr. Maurice Leslie R.R. 1 Nashville Kansas 67112 (316)246-5303
is hereby assigned to supervise the plugging of the above named well

NOTE: If you are unable to contact District Plugging Agent at his regular number, call TOLL FREE 1-800-362-1358.

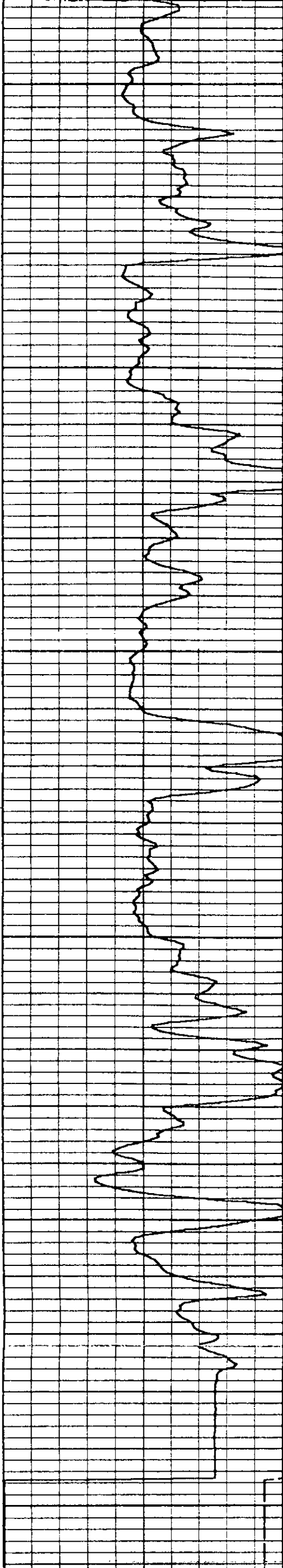

4600

4700

4800

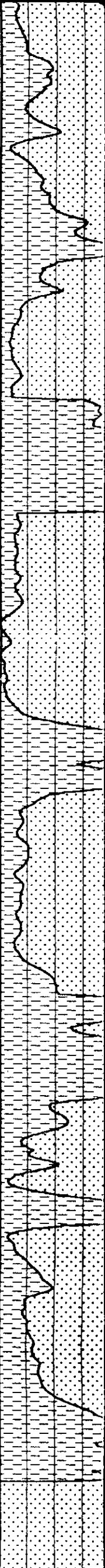
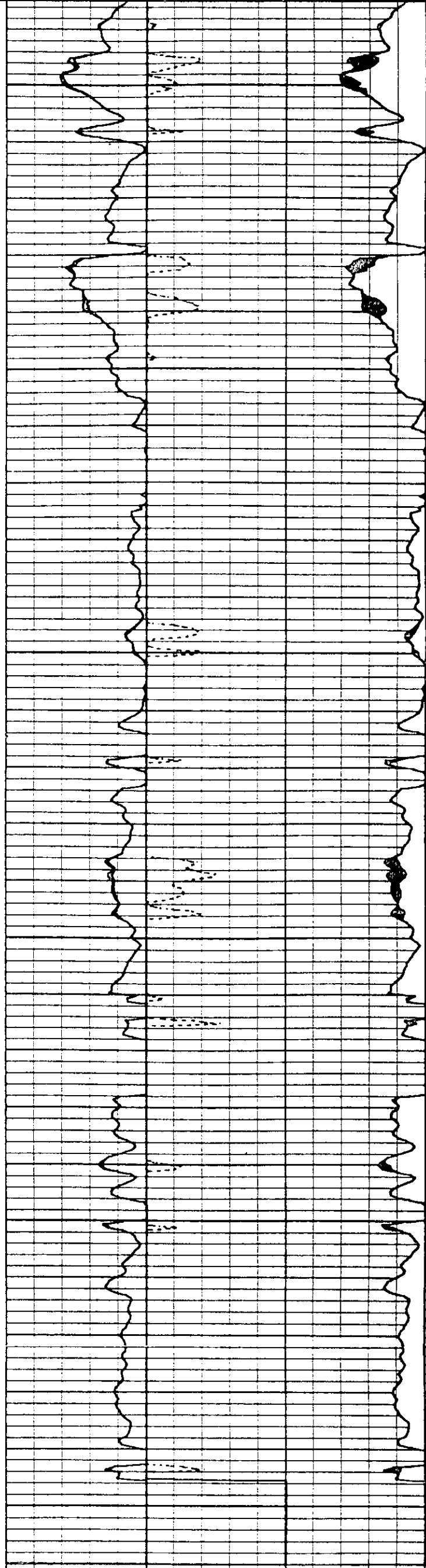

CASED HOLE PRE-INTERPRETATION PARAMETERS

LOGG1	0.	0.	0.	5.000000	6.000000	7.000000
LOGG2	0.	10.000000	0.	0.	0.	0.
LOGG3	0.	2.000000	11.000000	0.	0.	0.
INPUT	7.87500000	80.000000	118.000000	0.	0.	0.
OTHER	4.50000000	10.500000	0.	0.	0.	0.
MUD	0.	0.	0.	0.	0.	50.000000
MATRIX	0.	0.	0.	0.	0.	0.
MATRIX	4795.000000	2405600000	12.000000	1.00000000	0.	0.
MATRIX	0.	2905000000	1.00000000	8.00000000	0.	0.
MATRIX	4050.000000	2290000000	10.000000	1.00000000	0.	0.
EXECU	0.	0.	0.	0.	0.	0.

 DEFAULT VALUES

LOG1	DT	RHOB	PHIN	TDTRAT	SIGMA	TAU	
	2.000	3.000	4.000	5.000	6.000	7.000	8.000
LOG2	SP	GRL	CAL	DRHO	EXTPHI	EXTVSH	EXTROD
	9.000	10.000	11.000	12.000	13.000	14.000	15.000
BASE	SP DEPTH	SP MV	SP DEPTH	SP MV	SP DEPTH	SP MV	
	0.000	0.000	0.000	0.000	0.000	0.000	
INPUT	BIT	S-TMP	BHT	FAC A	EXP M	CP	
	8.000	80.000	150.000	1.000	2.000	1.000	0.000
OTHER	CSG-D	CSG-W	GNT10	GNT54	GNTMA	PHIMN	DL
	5.000	17.000	2000.000	200.000	2.000	0.000	1.000
MATRI	DT-M	RHO-M	SIG-M	TPEM	PDCL	PNCL	
	0.000	0.000	0.000	2.000	22.000	57.000	
MUD	RM	RMP	RMC	TPM	WTMUD	BHSAL	
	2.000	0.075	0.150	75.000	10.000	0.000	
WATER	DT-W	RHO-W		RW	TRW	PORSL	
	189.000	1.000		0.040	150.000	0.000	
NEUTRON	MATDS	BHPS	SD	RATCA	MOD	PHIBD	PHIC
	2.000	0.000	0.000	0.000	8.000	100.000	100.000
DISCR	DISC1	DISC2	DISC3	DISC4	DISC5	DISC6	DISC7
	0.000	0.000	0.000	0.000	0.000	0.000	0.000

CASED HOLE INTERPRETATION PARAMETERS

SIGMA	13.0000	33.0000	12.0000	12.0000	0.	0.
WATER	30.0000	75.0000	0.	0.	0.	0.
INPUT	25.0000	80.0000	123.0000	4800.0000	85.0000	90.0000
ONE	6.0000	8.0000	9.0000	10.0000	11.0000	13.0000
ONE	7.446	47.2000	1.0000	0.	0.	16.
ONE	7.447	47.1000	0.	0.	0.	0.
ONE	7.447	46.25.0000	0.	0.	0.	0.
WATER	0.	0.	0.	0.	50.0000	75.0000
ONE	4.625	4605.0000	0.	0.	0.	0.
ONE	4.605	4500.0000	0.	0.	0.	0.
ONE	4.500	4470.0000	0.	0.	0.	0.
ONE	4.470	4330.0000	0.	0.	0.	0.
ONE	4.433	4320.0000	0.	0.	0.	0.
ONE	4.330	4200.0000	0.	0.	0.	0.
ONE	4.320	4200.0000	0.	0.	0.	0.
WATER	0.	0.	0.	0.	60.0000	90.0000
ONE	4.200	3860.0000	0.	0.	0.	0.
SIGMA	13.0000	50.0000	0.	0.	0.	0.
ONE	3.860	2700.0000	0.	0.	0.	0.
INPUT	27.0000	45.0000	0.	0.	0.	0.
ONE	27.000	2545.0000	0.	0.	0.	0.
ONE	25.445	2520.0000	0.	0.	0.	0.
ONE	25.200	2414.0000	0.	0.	0.	0.
ONE	24.140	2408.0000	0.	0.	0.	0.
ONE	24.008	2396.0000	0.	0.	0.	0.
ONE	23.990	2390.0000	0.	0.	0.	0.

