

FORM MUST BE TYPED  
FORM MUST BE SIGNED  
ALL BLANKS MUST BE FILLED

FOR KCC USE:

EFFECTIVE DATE: 6-10-97

DISTRICT # 2  
SGA? YES  NO

State of Kansas  
NOTICE OF INTENTION TO DRILL

Must be approved by the K.C.C. five (5) days prior to commencing well

EXPECTED SPUD DATE May 30, 1997  
month day year

Spot  
C NE SW Sec. 18 Twp 31 S R 8 W

OPERATOR: License #: 5428  
Name: Graves Drilling Co., Inc.  
Address: P.O. Box 8250  
City/State/Zip: Wichita, KS 67208  
Contact Person: Fredrick W. Stump  
Phone: (316) 887-2777

1980 feet from South Line of Section  
1980 feet from West Line of Section  
IS SECTION  REGULAR  IRREGULAR?

(Note: Locate well on the Section Plat on Reverse Side)

County: HARPER  
Lease Name: BERTHOLF WELL #: 1  
Field Name: SPIVEY GRABS

Is this a Prorated/Spaced Field:  Yes  No  
Target Formation(s): Mississippian

Nearest Lease or Unit Boundary: 660'  
Ground Surface Elevation: 1600' feet MSL

Water well within one-quarter mile:  Yes  No  
Public water supply well within one mile:  Yes  No

Depth to bottom of fresh water: 110'  
Depth to bottom of usable water: 180'

Surface Pipe by Alternate:  1  2  
Length of Surface Pipe Planned to be set: 225'

Length of Conductor pipe required: none  
Projected Total Depth: 4500'

Formation at Total Depth: Mississippi  
Water Source for Drilling Operations:

well  farm pond  other  
DWR Permit #:

Will Cores Be Taken?  Yes  No  
If yes, proposed zone:

CONTRACTOR: License #: 5929  
Name: Duke Drilling Company

Well Drilled For: Well Class: Type Equipment:

Oil  Enh Rec  Infield  Mud Rotary  
 Gas  Storage  Pool Ext.  Air Rotary  
 OWWO  Disposal  Wildcat  Cable  
 Seismic  # of Holes  Other  
Other

If OWWO: old well information as follows:

Operator: \_\_\_\_\_  
Well Name: \_\_\_\_\_  
Comp. Date: \_\_\_\_\_ Old Total Depth \_\_\_\_\_

Directional, Deviated or Horizontal wellbore?  Yes  No

if yes, true vertical depth: \_\_\_\_\_

Bottom Hole Location: \_\_\_\_\_

AFFIDAVIT

The undersigned hereby affirms that the drilling, completion and eventual plugging of this well will comply with K.S.A. 55-101, et seq. it is agreed that the following minimum requirements will be met:

RECEIVED  
KANSAS CORPORATION COMMISSION

1. Notify the appropriate district office prior to spudding of well;
2. A copy of the approved notice of intent to drill shall be posted on each drilling rig;
3. The minimum amount of surface pipe as specified below shall be set by circulating cement to the top: in all cases surface pipe shall be set through all unconsolidated materials plus a minimum of 20 feet into the underlying formation;
4. If the well is dry hole, an agreement between the operator and the district office on plug length and placement is necessary prior to plugging;
5. The appropriate district office will be notified before well is either plugged or production casing is cemented in;
6. IF AN ALTERNATE II COMPLETION. PRODUCTION PIPE SHALL BE CEMENTED FROM BELOW ANY USABLE WATER TO SURFACE WITHIN 120 DAYS OF SPUD DATE. IN ALL CASES, NOTIFY DISTRICT OFFICE PRIOR TO ANY CEMENTING.

MAY 28 1997

5-28-97

CONSERVATION DIVISION  
WICHITA, KS

I hereby certify that the statements made herein are true and to the best of my knowledge and belief.

Date: 5/22/97 Signature of Operator or Agent: Fredrick W. Stump

Title: Geologist

FOR KCC USE:  
API #15- 077-213260000  
Conductor pipe required NONE feet  
Minimum surface pipe required 200 ft per Alt   
Approved by: JK 6-5-97  
This authorization expires: 12-5-97  
(This authorization void if drilling not started within 6 months of effective date.)  
Spud date: \_\_\_\_\_ Agent: \_\_\_\_\_

REMEMBER TO:

- File Drill Pit Application (form CDP-1) with Intent to Drill;
- File Completion Form ACO-1 within 120 days of spud date;
- File acreage attribution plat according to field proration orders;
- Submit plugging report (CP-4) after plugging is completed;
- Obtain written approval before disposing or injecting salt water.

Mail to: Conservation Division, 130 S. Market, Wichita, KS 67202

18  
31  
BW

PLAT OF ACREAGE ATTRIBUTABLE TO A WELL IN A PRORATED OR SPACED FIELD

If the intended well is in a prorated or spaced field, please fully complete this side of the form.

If the intended well is in a prorated or spaced field complete the plat below showing that the well will be properly located in relationship to other wells producing from the common source of supply. Please show all the wells within 1 mile of the boundaries of the proposed acreage attribution unit for gas wells and within 1/2 mile of the boundaries of the proposed acreage attribution unit for oil wells.

API NO. 15 - \_\_\_\_\_  
 OPERATOR Graves Drilling Co., Inc.  
 LEASE BERTHOLF  
 WELL NUMBER 1  
 FIELD \_\_\_\_\_

LOCATION OF WELL: COUNTY HARPER  
 1980 \_\_\_\_\_ feet from South / North Line of Section  
 1980 \_\_\_\_\_ feet from East / West Line of Section  
Sec. 18 Twp 31 S R 8 W

NUMBER OF ACRES ATTRIBUTABLE TO WELL 40  
 QTR/QTR/QTR OF ACREAGE C NE SW

IS SECTION  REGULAR OR  IRREGULAR  
 IF SECTION IS IRREGULAR, LOCATE WELL FROM  
 NEAREST CORNER BOUNDARY.  
 SECTION CORNER USED NE NW SE X SW

PLAT

(Show location of the well and shade attributable acreage for prorated or spaced wells.)  
 (Show footage to the nearest lease or unit boundary line.)

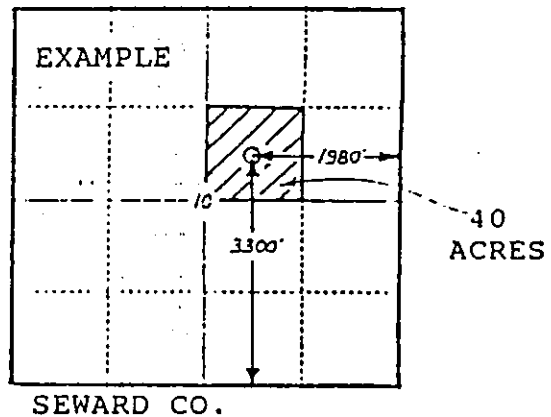
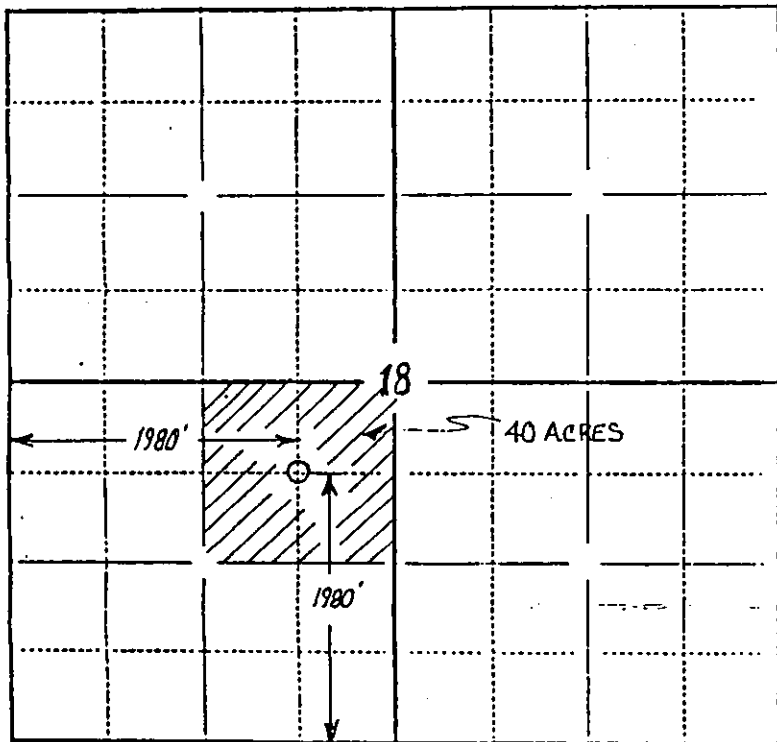

In plotting the proposed location of the well, you must show:

- 1) The manner in which you are using the depicted plat by identifying section lines, i.e. 1 section, 1 section with 8 surrounding sections, r sections, etc.:
- 2) The distance of the proposed drilling location from the section's south/north and east/west lines; and
- 3) The distance to the nearest lease or unit boundary line.

**RECEIVED**  
 KANSAS CORPORATION COMMISSION

MAY 28 1997

CONSERVATION DIVISION  
 WICHITA, KS