

Give All Information Completely  
Make Required Affidavit  
Mail or Deliver Report to:  
Conservation Division  
State Corporation Commission  
212 No. Market  
Wichita, Kansas

WELL PLUGGING RECORD

Harper County. Sec. 1 Twp. 31S Rge. (E) 7 (W)  
Location as "NE/CNW&SW" or footage from lines C NW SE  
Lease Owner Pickrell Drilling Company  
Lease Name Ratzlaff "A" Well No. 1  
Office Address 705 Fourth National Bank Bldg., Wichita, Kansas  
Character of Well (completed as Oil, Gas or Dry Hole) Dry Hole  
Date well completed January 5, 1967  
Application for plugging filed January 5, 1967  
Application for plugging approved January 5, 1967  
Plugging commenced January 5, 1967  
Plugging completed January 5, 1967  
Reason for abandonment of well or producing formation Dry Hole

NORTH

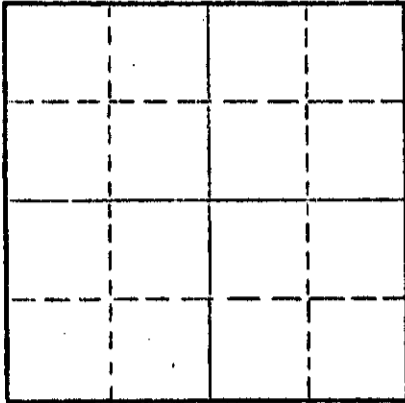

Locate well correctly on above  
Section Plat

If a producing well is abandoned, date of last production 19  
Was permission obtained from the Conservation Division or its agents before plugging was com-  
menced? Yes

Name of Conservation Agent who supervised plugging of this well Archie V. Elving, Pratt, Kansas  
Producing formation \_\_\_\_\_ Depth to top \_\_\_\_\_ Bottom \_\_\_\_\_ Total Depth of Well 4352 Feet  
Show depth and thickness of all water, oil and gas formations.

OIL, GAS OR WATER RECORDS

CASING RECORD

FORMATION	CONTENT	FROM	TO	SIZE	PUT IN	PULLED OUT
				8 5/8"	216'	None

Describe in detail the manner in which the well was plugged, indicating where the mud fluid was placed and the method or methods used in introducing it into the hole. If cement or other plugs were used, state the character of same and depth placed, from \_\_\_\_\_ feet to \_\_\_\_\_ feet for each plug set.

Heavy mud to 200'. Set plug. Cemented with  
25 sacks cement. Heavy mud to 40'. Set plug.  
Cemented with 10 sacks cement to bottom of  
cellar. Plugged rat hole with 2 sacks cement.

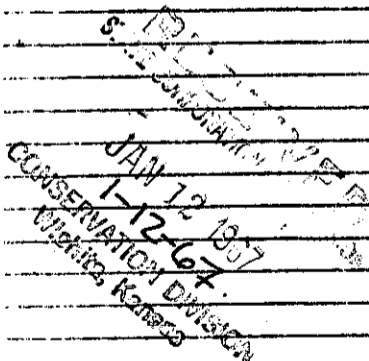

(If additional description is necessary, use BACK of this sheet)

Name of Plugging Contractor Pickrell Drilling Company  
Address 705 Fourth National Bank Bldg., Wichita, Kansas

STATE OF Kansas, COUNTY OF Sedgwick, ss.  
C. W. Sebitts (owner or operator) of the above-described

do hereby swear on oath, says: That I have knowledge of the facts, statements, and matters herein contained and the log of the well as filed and that the same are true and correct. So help me God.

(Signature) C. W. Sebitts  
705 Fourth National Bank Bldg., Wichita, Ks.  
(Address)

Sworn to before me this 10th day of January, 1967

L. M. Whiting  
L. M. Whiting Notary Public

My commission expires May 10, 1970

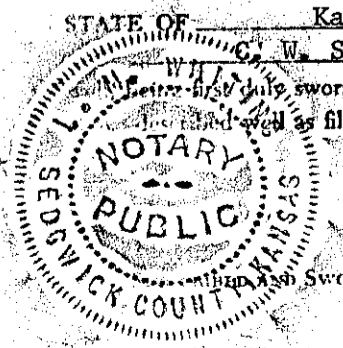

**ROTARY DRILLING LOG**

COMPANY: Pickrell Drilling Company  
 705 Fourth National Bank Bldg.  
 Wichita, Kansas

LOCATION: No. 1 Ratzlaff "A"  
 C NW SE Section 1-31S-7W  
 Harper County, Kansas

CONTRACTOR: **PICKRELL DRILLING COMPANY**  
 Wichita, Kansas

Rotary Drilling Commenced 12-26-66

Rotary Drilling Completed 1-5-67

CASING RECORD: (10 jts.) 8 5/8" surface casing set at 216' and cemented with 170 sacks cement. Circulated. Completed 5:45 PM on December 26, 1966. No oil string was run. D. & A.

**LOG**

(Figures indicate bottom of formation — measurements from top of rotary bushing.)

45	Sand	
217	Red Rock	<u>C. F. S.</u> 3510
950	Red Bed & Shale	3515
1400	Shale, Shells & Lime	3911
1790	Lime	3950
2845	Shale & Lime	4324
3020	Sandy Lime & Shale	4332
3320	Lime & Shale	4342
3515	Shale	4352
3665	Sand, Shale & Lime	
3800	Shale & Lime	
3911	Lime	<u>Slope Tests</u>
3965	Lime & Shale	2500
4010	Lime	3000
4332	Shale & Lime	3500
4352	Mississippian, RTD	4000
		<u>S. L. M.</u>
		3207
		3528

RECEIVED  
 STATE COMMISSIONER OF GEOLOGY  
 JAN 12 1967  
 1-12-67  
 CONSERVATION DIVISION  
 WICHITA, KANSAS

The undersigned, C. W. Sebitts, Attorney-in-Fact for PICKRELL DRILLING COMPANY, hereby certifies in behalf of said Company, that the above is a true and correct log of the formation encountered in drilling the above well as reflected by the Daily Drilling Reports.

PICKRELL DRILLING COMPANY  
 By [Signature]  
 C. W. Sebitts, Attorney-in-Fact

STATE OF KANSAS }  
 COUNTY OF SEDGWICK } ss.:

On this 10th day of January, 1967, before me the undersigned, a Notary Public, in and for the County and State aforesaid, personally appeared C. W. Sebitts, to me known to be the identical person who subscribed the name of PICKRELL DRILLING COMPANY to the foregoing instrument as its Attorney-in-Fact and acknowledged to me that he executed the same as his free and voluntary act and deed of such company, for the uses and purposes therein set forth.

Given under my hand and seal of office the day and year last above written.

My commission expires: May 10, 1970

[Signature]  
 L. M. Whiting, Notary Public

