

STATE OF KANSAS  
STATE CORPORATION COMMISSION  
CONSERVATION DIVISION  
200 Colorado Derby Building  
Wichita, Kansas 67202

FORM CP-1  
Rev. 2/89

**WELL PLUGGING APPLICATION FORM**  
(File One Copy)

API NUMBER 15-165-20360-0000 (of this well).  
(This must be listed; if no API# was issued, please note drilling completion date.)

WELL OWNER/OPERATOR Phillips Petroleum Company OPERATOR'S LICENSE NO. 5229 *4/4*

ADDRESS Rt #3 Box 20-A Great Bend, Ks. 67530 PHONE # (316) 793-8421

LEASE (FARM) Greenway WELL NO. A-2 WELL LOCATION NE NE SW COUNTY Rush

SEC. 13 TWP. 17S RGE. 19W  (E) or (W) TOTAL DEPTH 3896' PLUG BACK TD 3530'

**Check One:**

OIL WELL  GAS WELL  D & A  SWD or INJ WELL  DOCKET NO. \_\_\_\_\_

SURFACE CASING SIZE 8 5/8" SET AT 247 CEMENTED WITH 165 SACKS

CASING SIZE 4 1/2" SET AT 3895 CEMENTED WITH 200 SACKS

PERFORATED AT 3854-3856' 3526-30' 3554-56' 3722-24'

CONDITION OF WELL: GOOD  POOR  CASING LEAK  JUNK IN HOLE

PROPOSED METHOD OF PLUGGING WE WILL PLUG WELL ACCORDING TO THE RULES AND REGULATIONS OF THE STATE OF KANSAS.

(If additional space is needed use back of form.)

IS WELL LOG ATTACHED TO THIS APPLICATION AS REQUIRED? \_\_\_\_\_ IS ACO-1 FILED? \_\_\_\_\_  
(If not explain.)

DATE AND HOUR PLUGGING IS DESIRED TO BEGIN \_\_\_\_\_ ASAP

PLUGGING OF THIS WELL WILL BE DONE IN ACCORDANCE WITH K.S.A. 55-101 et. seq. AND THE RULES AND REGULATIONS OF THE STATE CORPORATION COMMISSION.

NAME OF REPRESENTATIVE AUTHORIZED TO BE IN CHARGE OF PLUGGING OPERATIONS:

Phillips Petroleum Company PHONE # (316) 793-8421

ADDRESS Rt #3 Box 20-A Great Bend, Ks. 67530

PLUGGING CONTRACTOR Kelso Casing Pulling, Inc. LICENSE NO. 6050 *6/40*

ADDRESS P.O. Box 347 Chase, KS. 67524 PHONE # (316) 938-2943

PAYMENT OF THE PLUGGING FEE (K.A.R. 82-3-118) WILL BE GUARANTEED BY OPERATOR OR AGENT.

SIGNED: *R. J. Fisher*  
(Operator or Agent)

DATE: 5/22/90

①

5-24-90



KS-1165-20360-0000

Kansas Corporation Commission

MIKE HAYDEN GOVERNOR
KEITH R. HENLEY CHAIRMAN
RICH KOWALEWSKI COMMISSIONER
MARGALEE WRIGHT COMMISSIONER
JUDITH MCCONNELL EXECUTIVE DIRECTOR
FRANK A. CARO, JR. GENERAL COUNSEL

CONSERVATION DIVISION
SHARI FEIST ALBRECHT, DIRECTOR
200 Colorado Derby Bldg
202 W. 1st Street
Wichita, KS 67202-1286
(316) 263-3238

THIS NOTICE

AUG 25 1990

EXPIRES

May 25, 1990

NOTICE OF RECEIPT OF WELL PLUGGING APPLICATION

Phillips Petroleum Company
Rt #3, Box 20-A
Great Bend, KS 67530

Greenway A-2
NE NE SW
Sec. 13-17-19W
Rush County

Gentlemen:

This letter is to notify you that the Conservation Division is in receipt of your plugging proposal, form CP-1, for the above-captioned well.

Your CP-1 has been reviewed by the Conservation Division central office for completeness and to verify license numbers. The plugging proposal will now be forwarded to the district office listed below for review of your proposed method of plugging. Please contact the district office to review your proposed plugging method at least five (5) days before plugging the well.

It has recently come to my attention that the form CP-1 has been filed by operators other than the owner or operator of the well and without the consent of the owner or operator. The Conservation Division's review of form CP-1, either in the central or district office, does not include an inquiry into well ownership or the filing operator's legal right to plug the well. The CP-1 is simply reviewed to determine compliance with plugging rules and regulations.

This notice in no way constitutes authorization to plug the above-captioned well by persons not having legal rights of ownership or interest in the well. This notice is void after ninety (90) days from the above date.

Sincerely,

Shari Feist Albrecht
Shari Feist Albrecht
Director

District: #1 304 W. McArtor
Dodge City, KS 67801
(316) 263-8809

**WELL SCHEMATIC**

GL 2154  
 KB 2159  
 PBSD 3530  
 TD 3896'

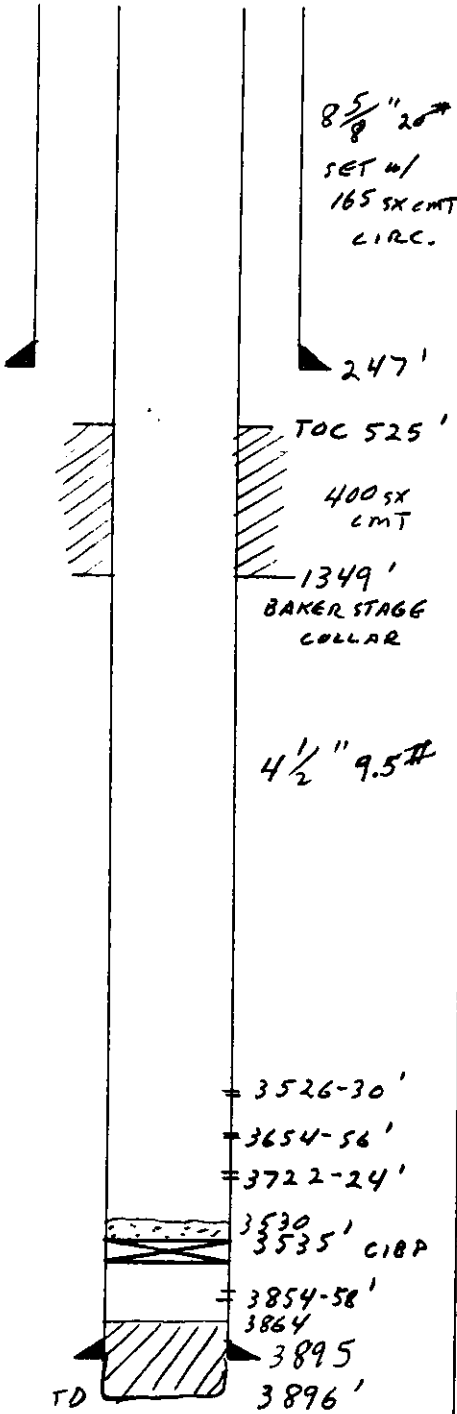

PREPARED BY: DAR  
 DATE: 5/17/90

15-165-20360-0000

**WELL DATA**

WELL LOCATION GREENWAY "A" NO. 2 STATUS 5D OIL  
NE NE SW  
SEC. 13-T17S-R19W  
RUSH COUNTY, KS  
 SPUD 10-10-70  
 COMPLETED 10-20-70  
 IP

CASING	OD	WT	CEMENT	FROM	TO
12 1/4" HOLE	8 5/8"	20#	165 SX CMT CIRC	247	SURF.
	4 1/2"	9.5 #55	200 SX CMT	3895	SURF.
		2nd STAGE	400 SX CMT	1349	525'

TUBING

PERFS.	ZONE	TYPE	INTERVAL	SP
	PENN.		3854-3856'	4
	LKC "B"		3526-30'	
	LKC "I"		3654-56'	
	LKC "L"		3722-24'	

LOGS	TYPE	DATE	COMPANY	FOOTAGE
	RA-GRAB		WELLEX	
	MICROSEISMOGRAM	10/20/70		

WELL TEST FORMATIONS	DATE	BOPD	MCFGPD	BWPD
ANHYDRITE		1330'		
HEARNER		3452		
TARRANTO		3472		
LANSING		3498		
SAND		3850		
ARBUCKLE		3864		
REAGAN SD.		3887		

5-24-90