

KANSAS CORPORATION COMMISSION
OIL & GAS CONSERVATION DIVISION

Form ACO-4
Form must be typed
July 2006

APPLICATION FOR COMMINGLING OF
PRODUCTION (K.A.R. 82-3-123) OR FLUIDS (K.A.R. 82-3-123a)

Commingling ID # CO 120803

Operator Information:

License #: 5056
Name: F.G. Holl Company, L.L.C.
Address: 9431 E. Central, Suite 100
City/State/Zip: Wichita, Kansas 67206
Contact Person: Franklin R. Greenbaum
Phone #: (316) 684-8481, Ext. 206

Well Information:

API #: 15 - 145-21,534-0002
Lease Name: APLEY TRUST "OWWO" Well #: 1-30
Spot: E/2 - NE - SE Sec. 30 Twp. 21 S. R. 15 East
County: Pawnee West
Feet from North / South Line of Section: 2020
Feet from East / West Line of Section: 180

1. Name and upper and lower limit of each production interval to be commingled:

Formation: Lansing-Kansas City (Perfs): 3611' - 3624'
Formation: Conglomerate (Perfs): 3782' - 3794'
Formation: _____ (Perfs): _____
Formation: _____ (Perfs): _____
Formation: _____ (Perfs): _____

2. Estimated amount of fluid production to be commingled from each interval:

Formation: Lansing-Kansas City BOPD: 6.40 MCFPD: 0 BWPD: 3.3
Formation: Conglomerate BOPD: 1.60 MCFPD: 0 BWPD: 0
Formation: _____ BOPD: _____ MCFPD: _____ BWPD: _____
Formation: _____ BOPD: _____ MCFPD: _____ BWPD: _____
Formation: _____ BOPD: _____ MCFPD: _____ BWPD: _____

3. Plat map showing the location of the subject well, all other wells on the subject lease, and all wells on offsetting leases within a 1/2 mile radius of the subject well, and for each well the names and addresses of the lessee of record or operator.

4. Signed certificate showing service of the application and affidavit of publication as required in K.A.R. 82-3-135a.

For Commingling of PRODUCTION ONLY, include the following:

- 5. Wireline log of subject well.
- 6. Complete Form ACO-1 (Well Completion form) for the subject well.

For Commingling of FLUIDS ONLY, include the following:

- _____ 5. Well construction diagram of subject well.
- _____ 6. Any available water chemistry data demonstrating the compatibility of the fluids to be commingled.

State of Kansas)
)
County of Sedgwick)

ss:

VERIFICATION: I hereby certify that to the best of my current information, knowledge and personal belief, this request for commingling is true and proper and I have no information or knowledge, which is inconsistent with the information supplied in this application.

Signature: Franklin R. Greenbaum
Printed Name: Franklin R. Greenbaum
Title: Exploration Manager

Subscribed & sworn to before me this 25th day of November, 2008
Notary Public: Betty H. Spotswood
My Commission Expires: 04/30/2010

Protests may be filed by any party having a valid interest in the application. Protests must be in writing and comply with K.A.R. 82-3-135b and must be filed within 15 days of publication of the notice of application.

RECEIVED
KANSAS CORPORATION COMMISSION
DEC 18 2008
CONSERVATION DIVISION
WICHITA, KS

Notary Public - State of Kansas
BETTY H. SPOTSWOOD
My Appointment Expires 4/30/2010

KCC Office Use Only
 Denied Approved
KCC Date Received: _____ 15-Day Periods Ends: 12/19/08
Approved By: _____ Date: _____



Kathleen Sebelius, Governor
Thomas E. Wright, Chairman
Michael C. Moffet, Commissioner
Joseph F. Harkins, Commissioner

December 22, 2008

Franklin R. Greenbaum
F. G. Holl Company, LLC
9431 E. Central, Suite 100
Wichita, KS 67206

RE: Approved Commingling CO12803
Apley Trust "OWWO" #1-30, Sec. 30-T21S-R15W, Pawnee County
API No. 15-145-21534-00-02

Dear Mr. Greenbaum:

Your Application for Commingling (ACO-4) for the above described well has been reviewed and approved by the Kansas Corporation Commission (KCC) per K.A.R. 82-3-123a. Notice was examined and found to be proper per K.A.R. 82-3-135a. No protest had been filed within the 15-day protest period. This application, which was received by the KCC on December 18, 2008 concerns approval to simultaneously produce from the following sources of supply through the same tubing string in the same wellbore:

Source of Supply	Estimated Current Production			Perf Depth
	BOPD	MCFPD	BWPD	
Lansing-Kansas City	6.4	0	3.3	3611-3624
Conglomerate	1.6	0	0.0	3782-3794
Total Estimated Current Production	8.0	0	3.3	

Based upon the depth of the Conglomerate formation perforations, total oil production shall not exceed 100 BOPD and total gas production shall not exceed 50% of the absolute open flow (AOF).

Docket Number CO120803 has been assigned to this approved application. Use this number for well completion reports (ACO-1) and other correspondence that may concern this approved commingling.

Sincerely,

Rick Hestermann
Production Department

Affidavit of Publication

STATE OF KANSAS

SS.

PAWNEE COUNTY

JOHN M. SETTLE, being first duly sworn, deposes and says: That he is managing editor of

THE TILLER AND TOILER

a Daily Newspaper printed in the State of Kansas, and published in and for general circulation in Pawnee County, Kansas, with a general paid circulation on a daily basis in Pawnee County, Kansas, and that said newspaper is not a trade, religious or fraternal publication.

SAID newspaper is a daily published at least weekly 50 times a year; has been so published continuously and uninterrupted in said county and state for a period of more than five years prior to the first publication of said notice; and has been admitted at the post office of Larned in said County as second class matter.

THAT the attached notice is a true copy thereof and was published in the regular and entire issue of said newspaper for consecutive 1 issue, the first publication thereof being made as aforesaid on the 2nd day of December, 2008 with subsequent publications being made on the following dates:

_____ 20 _____ 20
_____ 20 _____ 20
_____ 20 _____ 20

John M. Settle

Notary Public

SUBSCRIBED and sworn to before me this 3rd day of December, 2008

Shirley Strassburg

Notary Public

My commission expires 6-10-2011

Printer's fee \$ 48.00

Additional copies _____ \$ _____

Proof of Publication

LEGAL

(First published in The Tiller & Toiler, December 2, 2008) 11

BEFORE THE STATE CORPORATION COMMISSION OF THE STATE OF KANSAS

NOTICE OF FILING APPLICATION FOR COMMINGLING OF PRODUCTION

November 25, 2008

RE: F.G. Holl Company, L.L.C. - Application for order to commingle production from the Lansing, Kansas City and the Conglomerate Formations at the Apley Trust "oww" #1-30, Pawnee County, Kansas.

To: All Oil and Gas Producers, Unleased Mineral Interest Owners, Landowners, and all persons whose names are concerned.

You, and each one of you, are hereby notified that F.G. Holl Company, L.L.C. has filed an application to commingle production from the Lansing, Kansas City and Conglomerate Formations at its Apley Trust "oww" #1-30 well, located E/2NE SE/4 Sec. 30-21S-15W, Pawnee County, Kansas.

Any persons who object or protest against this application shall be required to file their concerns with the Conservation Division of the State Corporation Commission of the State of Kansas within 16 days from the date of the publication. These protests shall be filed pursuant to Commission's regulations and must state specific reasons why the grant of the application may cause waste, violate correlative rights or pollute the natural resources of the state of Kansas. If no protests are received, this application may be granted through summary proceeding. If valid protests are received, this matter will be set for hearing.

All persons interested or concerned shall take notice of the foregoing and shall govern themselves accordingly.

F.G. Holl Company, L.L.C.
9431 E. Central, Suite 100
Wichita, KS 67206
(316) 684-8481

RECEIVED
KANSAS CORPORATION COMMISSION
DEC 18 2008
CONSERVATION DIVISION
WICHITA, KS

SHIRLEY STRASSBURG
NOTARY PUBLIC
STATE OF KANSAS
My Appt. Exp. 6-10-2011

AFFIDAVIT

STATE OF KANSAS \
- SS.
County of Sedgwick /

Nicole Mandina, of lawful age, being first duly sworn, deposes and saith: That she is Record Clerk of The Wichita Eagle, a daily newspaper published in the City of Wichita, County of Sedgwick, State of Kansas, and having a general paid circulation on a daily basis in said County, which said newspaper has been continuously and uninterruptedly published in said County for more than one year prior to the first publication of the notice hereinafter mentioned, and which said newspaper has been entered as second class mail matter at the United States Post Office in Wichita, Kansas, and which said newspaper is not a trade, religious or fraternal publication and that a notice of a true copy is hereto attached was published in the regular and entire Morning issue of said The Wichita Eagle for 1 issues - weeks, that the first publication of said notice was

made as aforesaid on the 4th of

December A.D. 2008 , with

subsequent publications being made on the following dates:

And affiant further says that she has personal knowledge of the statements above set forth and that they are true.

Nicole Mandina

Subscribed and sworn to before me this

4th day of December, 2008

Michelle L. Shriver
Notary Public Sedgwick County, Kansas



Printers Fee: \$90.00

LEGAL PUBLICATION

First Published In The Wichita Eagle
December 4, 2008 (2908380)
BEFORE THE STATE CORPORATION
COMMISSION OF THE
STATE OF KANSAS:
NOTICE OF FILING APPLICATION FOR
COMMINGLING OF PRODUCTION
November 25, 2008
RE: F.G. Holi Company, L.L.C. - Application
for order to commingle production from the
Lansing-Kansas City and the Conglomerate
Formations at the Apley Trust "owwo" #1-
30, Pawnee County, Kansas.
TO: All Oil and Gas Producers, Unleased
Mineral Interest Owners, Landowners, and
all persons whosoever concerned.
You, and each one of you, are hereby
notified that F.G. Holi Company, L.L.C. has
filed an application to commingle production
from the Lansing-Kansas City and
Conglomerate Formations at its Apley Trust
"owwo" #1-30 well, located E/2 NE SE/4
Sec. 30-21S-15W, Pawnee County, Kansas.
Any persons who object or protest against
this application shall be required to file their
concerns with the Conservation Division of
the State Corporation Commission of the
State of Kansas within 15 days from the date
of the publication. These protests shall be
filed pursuant to Commission's regulations
and must state specific reasons why the
grant of the application may cause waste,
violate correlative rights or pollute the
natural resources of the state of Kansas. If
no protests are received, this application
may be granted through a summary
proceeding. If valid protests are received,
this matter will be set for hearing.
All persons interested or concerned shall
take notice of the foregoing and shall govern
themselves accordingly.
F.G. Holi Company, L.L.C. 9431 E. Central,
Suite 100,
Wichita, KS. 67206
(316) 684-8481

RECEIVED
KANSAS CORPORATION COMMISSION
DEC 18 2008
CONSERVATION DIVISION
WICHITA, KS

Certificate of Service

F.G. Holl Company, L.L.C.

November 25, 2008

I hereby certify that on this 25th day of November 2008 I caused a true and correct copy of the attached application to be deposited in the United States mail, postage prepaid addressed to the persons as listed below:

Name

Address

Carmen Schmitt, Inc.

P.O. Box 47, Great Bend, Kansas 67530

Clute Oil Corporation

4300 S. Dahlia St., Cherry Hills Village, CO
80113

Retha M. Ashworth

1220 40th Avenue, Larned, Kansas 67550

Loveness Mpanje
Loveness Mpanje

Petroleum Geologist
F.G. Holl Company, L.L.C.
9431 E. Central, Suite 100
Wichita, KS. 67206
(316) 684-8481, ext. 216

RECEIVED
KANSAS CORPORATION COMMISSION

DEC 18 2008

CONSERVATION DIVISION
WICHITA, KS

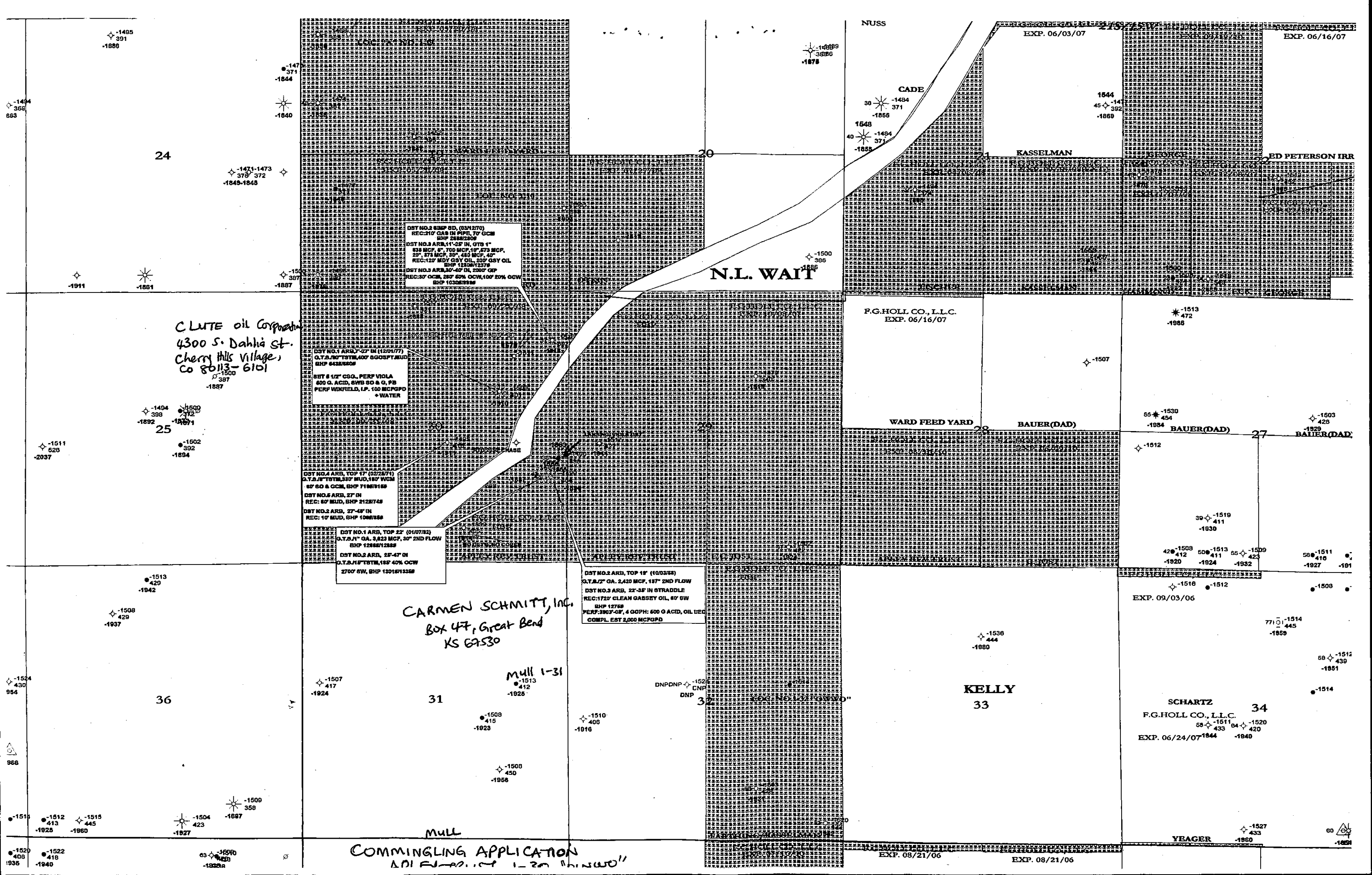

24

25

36

N.L. WAIT

F.G. HOLL CO., L.L.C.
EXP. 06/16/07

WARD FEED YARD

BAUER(DAD)

BAUER(DAD)

BAUER(DAD)

CARMEN SCHMITT, INC.
Box 47, Great Bend
KS 67530

Mull 1-31

KELLY

33

SCHARTZ

F.G. HOLL CO., L.L.C.

EXP. 06/24/07

34

COMMINGLING APPLICATION
ADDITIONAL 1-20 "HINDW"

EXP. 08/21/06

EXP. 08/21/06

YEAGER

60

RECEIVED
KANSAS CORPORATION COMMISSION

DEC 18 2008

CONSERVATION DIVISION
WICHITA, KS