

STATE OF KANSAS
STATE CORPORATION COMMISSION

Give All Information Completely
Make Required Affidavit
Mail or Deliver Report to:
Conservation Division
State Corporation Commission
211 No. Broadway
Wichita, Kansas

WELL PLUGGING RECORD

NORTH

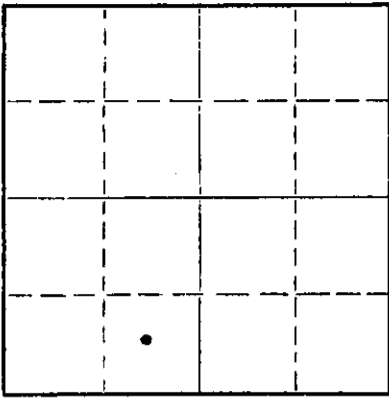

Locate well correctly on above
Section Plat

Finney County, Sec. 22 Twp. 24S Rge. (E) 33 (W)
Location as "NE/CNW/SW" or footage from lines G SE SW
Lease Owner Cities Service Petroleum Co.
Lease Name Tait "H" Well No. 1
Office Address Box 1098, Liberal, Kansas
Character of Well (completed as Oil, Gas or Dry Hole) Dry Hole
Date well completed December 19, 1962
Application for plugging filed 19
Application for plugging approved 19
Plugging commenced December 19, 1962
Plugging completed December 19, 1962
Reason for abandonment of well or producing formation Dry Hole

If a producing well is abandoned, date of last production 19
Was permission obtained from the Conservation Division or its agents before plugging was commenced? Yes

Name of Conservation Agent who supervised plugging of this well Mr. Hugh Scott
Producing formation Depth to top Bottom Total Depth of Well 5505 Feet
Show depth and thickness of all water, oil and gas formations. 5005 Feet

OIL, GAS OR WATER RECORDS

CASING RECORD

FORMATION	CONTENT	FROM	TO	SIZE	PUT IN	PULLED OUT
None				8-5/8"	1929	None

Describe in detail the manner in which the well was plugged, indicating where the mud fluid was placed and the method or methods used in introducing it into the hole. If cement or other plugs were used, state the character of same and depth placed, from feet to feet for each plug set.

Spotted heavy mud through drill pipe from 5005-4794
Spotted 20 sx. cement through drill pipe from 4794-34
Spotted heavy mud through drill pipe from 4734-1928
Spotted 20 sx. cement through drill pipe from 1928-1868
Spotted heavy mud through drill pipe from 1868-30.
Spotted 10 sx. cement through drill pipe from 30' to surface

DEC 26 1962

CONSERVATION DIVISION
Wichita, Kansas

(If additional description is necessary, use BACK of this sheet)

Name of Plugging Contractor Sun Oil Well Cementing Company
Address Hays, Kansas

STATE OF Kansas, COUNTY OF Seward, ss.
W. J. Devaney (employee of owner) or (owner-operator) of the above-described well, being first duly sworn on oath, says: That I have knowledge of the facts, statements, and matters herein contained and the log of the above-described well as filed and that the same are true and correct. So help me God.

(Signature) *W. J. Devaney*
Box 1098, Liberal, Kansas
(Address)

SUBSCRIBED AND SWORN to before me this 20th day of December, 1962

James F. Kyger
James F. Kyger
Notary Public.

My commission expires 3-31-65

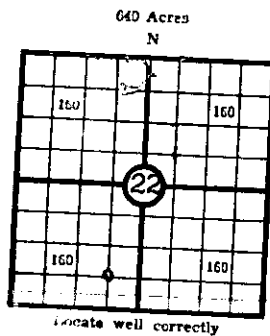

WELL RECORD
COUNTY Finney SEC. 22 TWP. 24S RGE. 33W
COMPANY OPERATING Cities Service Petroleum Co.
OFFICE ADDRESS Box 1098 Liberal, Kansas
FARM NAME Tait "H" WELL NO. 1
DRILLING STARTED 12-6-1962 DRILLING FINISHED 12-19-1962
DATE OF FIRST PRODUCTION -- COMPLETED --
WELL LOCATED C $\frac{1}{4}$ SE $\frac{1}{4}$ SW $\frac{1}{4}$ North of South
Line and ft. East of West Line of Quarter Section
Elevation (Relative to sea level) DERRICK FLOOR GROUND
CHARACTER OF WELL (Oil, gas or dryhole) Dryhole

Give
water, oil or gas

Formation	Top	Bottom	Formation	Top	Bottom
Sand	0	390			
Clay	390	920			
Red bed	920	1015			
Red bed & gyp	1015	1300			
Shale & shells	1300	1930			
Shale	1930	2470			
Shale & lime	2470	2890			
Lime & shale	2890	2995			
Lime	2995	4787			
Sand	4787	4807			
Shale & lime	4807	4890			
Lime	4890	5005			
T.D.	5005				

STATE COMMISSION ON LAND

DEC 26 1962

CONSERVATION DIVISION
Wichita, Kansas