

KANSAS CORPORATION COMMISSION  
OIL & GAS CONSERVATION DIVISION

Form ACO-4  
Form must be typed  
July 2006

APPLICATION FOR COMMINGLING OF  
PRODUCTION (K.A.R. 82-3-123) OR FLUIDS (K.A.R. 82-3-123a)

Commingling ID # CO12004

Operator Information:

License #: 5150  
Name: Colt Energy, Inc.  
Address: PO Box 388, 1112 Rhode Island Rd.,  
City/State/Zip: Iola, KS 66749  
Contact Person: Jim Stegeman  
Phone #: 913-236-0016

Well Information:

API #: 15 - 099-23952 - 0000  
Lease Name: Enegren Well #: 5-1a  
Spot: NE - SE - SW - NW Sec. 1 Twp. 31 S. R. 17  East  
County: Labette  West  
Feet from  North /  South Line of Section: 2150 ft  
Feet from  East /  West Line of Section: 1100 ft

1. Name and upper and lower limit of each production interval to be commingled:

Formation: Summit (Little Osage Shale) (Perfs): 629-632 13 shots  
Formation: Excello Shale & Mulky Coal (Perfs): 652-658 25 shots  
Formation: Iron Post Coal (Perfs): 689-691 9 shots  
Formation: Croweburg Coal & V Shale (Perfs): 712-715 13 shots  
Formation: Mineral Coal (Perfs): 753-756 13 shots

2. Estimated amount of fluid production to be commingled from each interval:

Formation: Summit (Little Osage Shale) BOPD: 0 MCFPD: 5 BWPD: 15  
Formation: Mulky Coal & Excello Shale BOPD: 0 MCFPD: 35 BWPD: 50  
Formation: Iron Post Coal BOPD: 0 MCFPD: 5 BWPD: 10  
Formation: Croweburg Coal BOPD: 0 MCFPD: 5 BWPD: 10  
Formation: Mineral Coal BOPD: 0 MCFPD: 5 BWPD: 10

3. Plat map showing the location of the subject well, all other wells on the subject lease, and all wells on offsetting leases within a 1/2 mile radius of the subject well, and for each well the names and addresses of the lessee of record or operator.

4. Signed certificate showing service of the application and affidavit of publication as required in K.A.R. 82-3-135a.

For Commingling of PRODUCTION ONLY, include the following:

- 5. Wireline log of subject well.
- 6. Complete Form ACO-1 (Well Completion form) for the subject well.

For Commingling of FLUIDS ONLY, include the following:

- 5. Well construction diagram of subject well.
- 6. Any available water chemistry data demonstrating the compatibility of the fluids to be commingled.

State of Kansas )  
County of Allen )

SS:

RECEIVED  
DEC 04 2008  
KCC WICHITA

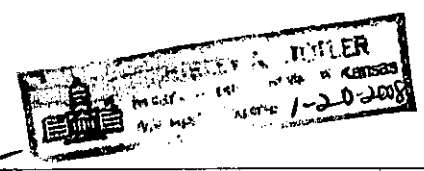

Signature: Jim Stegeman  
Printed Name: Jim Stegeman  
Title: Manager of Geology

Subscribed & sworn to before me this 29<sup>th</sup> day of November, 20 06  
Notary Public: Shirley A. Stotler  
My Commission Expires: 1-20-2008

VERIFICATION: I hereby certify that to the best of my current information, knowledge and personal belief, this request for commingling is true and proper and I have no information or knowledge, which is inconsistent with the information supplied in this application.

**KCC Office Use Only**  
 Denied  Approved  
KCC Date Received: \_\_\_\_\_ 15-Day Periods Ends: \_\_\_\_\_  
Approved By: [Signature] Date: 2-9-07

Protests may be filed by any party having a valid interest in the application. Protests must be in writing and comply with K.A.R. 82-3-135b and must be filed within 15 days of publication of the notice of application.

KANSAS CORPORATION COMMISSION  
OIL & GAS CONSERVATION DIVISION

Form ACO-4  
Form must be typed  
July 2006

APPLICATION FOR COMMINGLING OF PRODUCTION (K.A.R. 82-3-123) OR FLUIDS (K.A.R. 82-3-123a)

Commingling ID # \_\_\_\_\_

Operator Information:

License #: 5150  
Name: Colt Energy, Inc.  
Address: PO Box 388, 1112 Rhode Island Rd.,  
City/State/Zip: Iola, KS 66749  
Contact Person: Jim Stegeman  
Phone #: 913-236-0016

Well Information:

API #: 15 - 099-23952  
Lease Name: Enegren Well #: 5-1a  
Spot: NE - SE - SW - NW Sec. 1 Twp. 31 S. R. 17  East  West  
County: Labette  
Feet from  North /  South Line of Section: 2150 ft  
Feet from  East /  West Line of Section: 1100 ft

1. Name and upper and lower limit of each production interval to be commingled:

Formation: Tebo/Weir Coals (Perfs): 818-820 9 shots; 823-826 13 shots  
Formation: AW Coal (Perfs): 984-986 9 shots  
Formation: BW Coal (Perfs): 990-994 17 shots  
Formation: L. Warner SS. & Riverton Coal (Perfs): 1044-1052 33 shots  
Formation: \_\_\_\_\_ (Perfs): \_\_\_\_\_

2. Estimated amount of fluid production to be commingled from each interval:

Formation: Tebo Coal & Black Shale BOPD: 0 MCFPD: 2 BWPD: 2  
Formation: Weir Coal BOPD: 0 MCFPD: 3 BWPD: 3  
Formation: AW Coal BOPD: 0 MCFPD: 5 BWPD: 5  
Formation: BW Coal BOPD: 0 MCFPD: 5 BWPD: 5  
Formation: Riverton Coal BOPD: 0 MCFPD: 10 BWPD: 15

3. Plat map showing the location of the subject well, all other wells on the subject lease, and all wells on offsetting leases within a 1/2 mile radius of the subject well, and for each well the names and addresses of the lessee of record or operator.

4. Signed certificate showing service of the application and affidavit of publication as required in K.A.R. 82-3-135a.

For Commingling of PRODUCTION ONLY, include the following:

- 5. Wireline log of subject well.
- 6. Complete Form ACO-1 (Well Completion form) for the subject well.

For Commingling of FLUIDS ONLY, include the following:

- 5. Well construction diagram of subject well.
- 6. Any available water chemistry data demonstrating the compatibility of the fluids to be commingled.

State of Kansas )  
County of Allen )

SS:

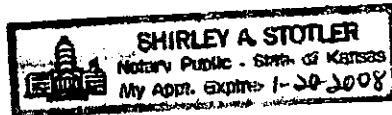

RECEIVED  
DEC 04 2006  
KCC WICHITA

VERIFICATION: I hereby certify that to the best of my current information, knowledge and personal belief, this request for commingling is true and proper and I have no information or knowledge, which is inconsistent with the information supplied in this application.

Signature: Jim Stegeman  
Printed Name: Jim Stegeman  
Title: Manager of Geology

Subscribed & sworn to before me this 29<sup>th</sup> day of November, 2006  
Notary Public: Shirley A Stotler  
My Commission Expires: 1-20-2008

Protests may be filed by any party having a valid interest in the application. Protests must be in writing and comply with K.A.R. 82-3-135b and must be filed within 15 days of publication of the notice of application.

**KCC Office Use Only**  
 Denied  Approved  
KCC Date Received: \_\_\_\_\_ 15-Day Periods Ends: \_\_\_\_\_  
Approved By: \_\_\_\_\_ Date: \_\_\_\_\_

WELL DIAGRAM FOR ENEGREN 5-1a

RECEIVED  
DEC 04 2006  
KCC WICHITA

20 ft 8 inch surface casing

4-1/2 inch producing casing

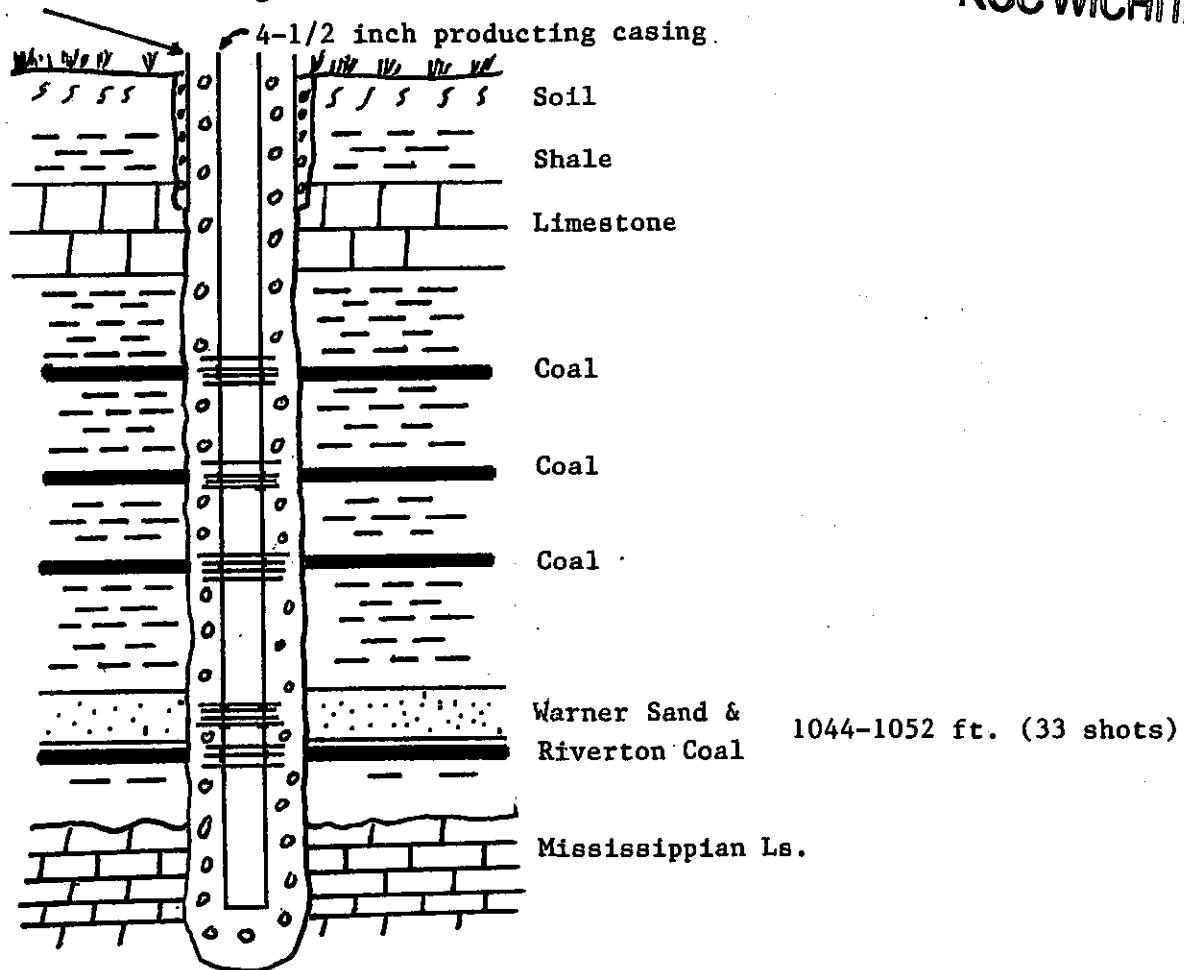

TOTAL DEPTH: 1134 ft.

RECEIVED

DEC 04 2006

KCC WICHITA

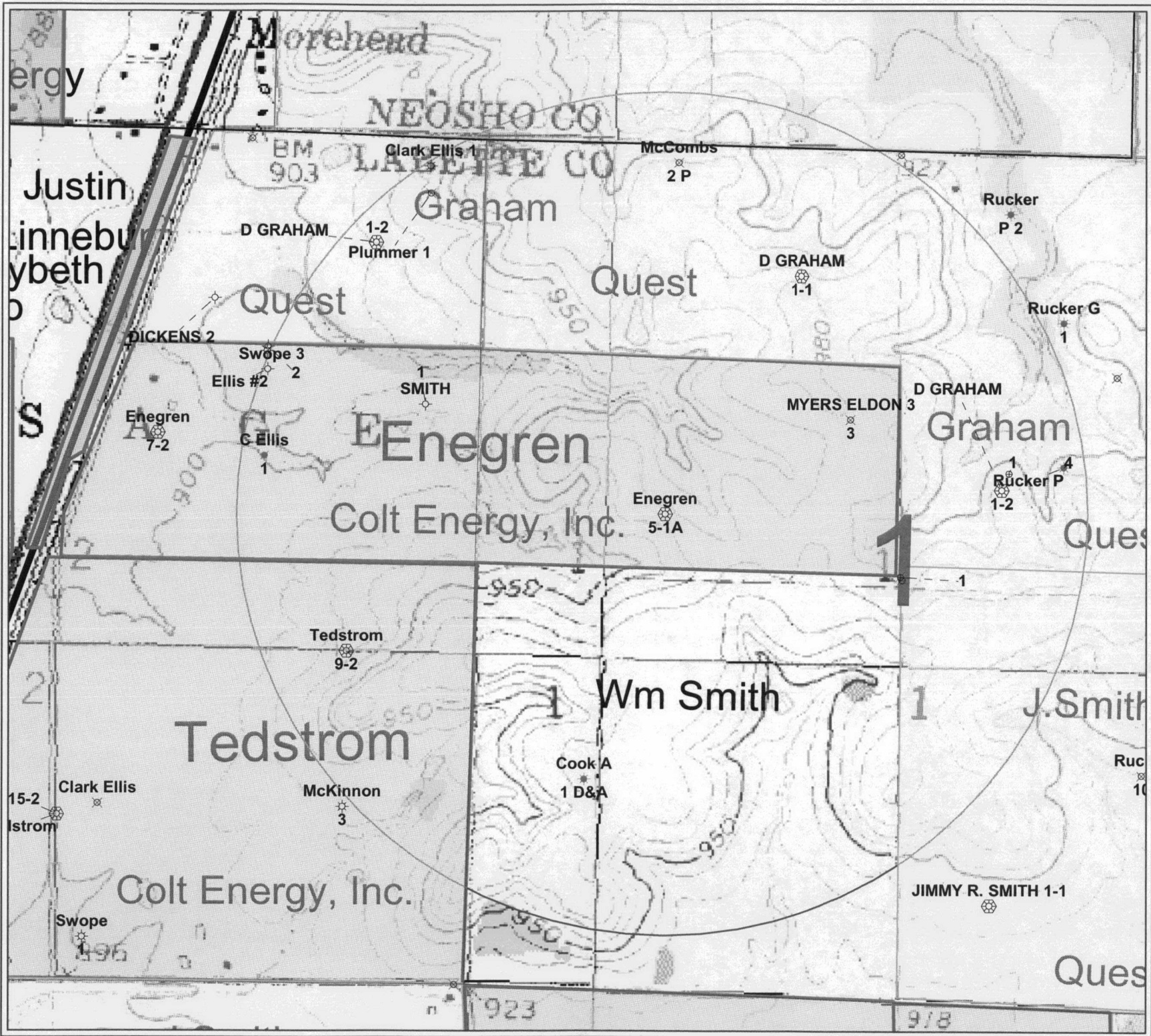

<b>Name &amp; Address</b>	<b>Legal Description</b>	<b>Sec-Twn-Rge, County</b>
	<b>OPERATORS</b>	<b>Labette</b>
Quest Cherokee, LLC 9520 North May Avenue ste 300 Oklahoma City, OK 73120	N2 NW N2 NE east of railroad r/w & 169 Hwy N2 NE SE & SW NE & SE	1 - 31 - 17E 2 - 31 - 17E 11 - 31 - 17E 36 - 30 - 17E 1 - 31 - 17E
Colt Energy, Inc. PO Box 388 1112 Rhode Island Rd Iola, KS 66749	S2 NW SE S2 NE east of railroad r/w E2 SW east of railroad r/w NW S2 NE	1 - 31 - 17E 2 - 31 - 17E 2 - 31 - 17E 2 - 31 - 17E 12 - 31 - 17E 11 - 31 - 17E
	<b>LANDOWNERS</b>	
William H. Smith 25005 Brown Rd Cherryvale, KS 67335	SW	1 - 31 - 17E
Earl V. Ellis 510 W Walnut Cherryvale, KS 67335	S2 NW S2 NE east of RR Right of way	1 - 31 - 17E 2 - 31 - 17E
Allen C. & Judy Enegren 3825 NW 64th Oklahoma City, OK 73116	S2 NW S2 NE east of RR Right of way	1 - 31 - 17E 2 - 31 - 17E
Chester Fogleman 1250 20th Rd Thayer, KS 66776	S2 NW S2 NE east of RR Right of way	1 - 31 - 17E 2 - 31 - 17E
Clifford Marvin & Rose Fogleman 1250 20th Rd. Thayer, KS 66776	S2 NW S2 NE east of RR Right of way	1 - 31 - 17E 2 - 31 - 17E
Thelma N. & Frank Housley 963 Corsicana Drive Oxnard, CA 93036	S2 NW S2 NE east of RR Right of way	1 - 31 - 17E 2 - 31 - 17E
Ival M. Kirk P.O.Box 789950 Wichita, KS 67278	S2 NW S2 NE east of RR Right of way	1 - 31 - 17E 2 - 31 - 17E
Dorothy Todd 705 South H Street Lakeview, OR 97630	S2 NW S2 NE east of RR Right of way	1 - 31 - 17E 2 - 31 - 17E

**RECEIVED**  
**DEC 04 2008**  
**KCC WICHITA**

RECEIVED

DEC 04 2006

KCC WICHITA

Enegren 5-1A - wells within 1/2 mile

Wellname	Location	Operator	Address
Enegren 5-1	NE,SW,NW 1 - 31 S - 17E	Colt Energy, Inc.	plugged - bit broke off in hole, redrilled 5-1A
Enegren 7-2	SW,NE 2 - 31 S - 17 E	Colt Energy, Inc.	PO Box 388 1112 Rhode Island Rd Iola, KS 66749
Tedstrom 9-2	NE,SE 2 - 31 S - 17 E	Colt Energy, Inc.	PO Box 388 1112 Rhode Island Rd Iola, KS 66749
Graham 1-2	NE,NE 2 - 31 S - 17 E	Quest Cherokee,LLC	9520 North May Avenue Suite 300, Oklahoma City, OK 73120
D Graham 1-2	SW,NE 1 - 31 S - 17 E	Quest Cherokee,LLC	9520 North May Avenue Suite 300, Oklahoma City, OK 73120
Graham 1-1	NE,NW 2 - 31 S - 17 E	Quest Cherokee,LLC	9520 North May Avenue Suite 300, Oklahoma City, OK 73120
Cook A 1	W2,SW 1 - 31 S - 17 E	unknown	old well not found
Eldon Myers #3	NE,SE,NW 1 - 31 S - 17 E	Kephart Drilling	old well not found
Harry Ruckers LS 1	C 1 - 31 S - 17 E	OJC Oil Company	intent

RECEIVED

DEC 04 2006

KCC WICHITA

KGS lab number	Project number	Site name	CO	Sample location	TRS location	Source zone	Sample date	Sp.C. uS/cm	TDS mg/L	pH lab	SiO2 mg/L
060024	CBM-012	Staton 1-17	MG	NE NE Sec. 17-33S-17E	33S-17E-17AA	Multi-zone	mid-Mar 2006	106,070	75,640	6.27	47.1
060025	CBM-013	Peterson 9-8	MG	NE SE Sec. 08-33S-17E	33S-17E-08DA	Colt Energy Inc., multi-zone	mid-Mar 2006	64,880	43,730	6.73	18.4
060026	CBM-014	L. Peterson 6-20	MG	SE NW Sec. 20-33S-17E	33S-17E-20BD	Colt Energy Inc., Miss.	mid-Mar 2006	87,670	60,170	6.91	7.2
060027	CBM-015	L. Peterson 11-20	MG	CE SW Sec. 20-33S-17E	33S-17E-20C (CE)	Colt Energy Inc., multi-zone	mid-Mar 2006	103,750	72,140	6.88	21.7
060028	CBM-016	Newland 13-19	LB	SW SW Sec. 19-31S-18E	31S-18E-19CC	Colt Energy Inc., multi-zone	mid-Mar 2006	54,770	34,580	7.05	28.8
060029	CBM-017	Southall #5-13	LB	Sec. 13-31S-17E	31S-17E-13	Colt Energy Inc., multi-zone	mid-Mar 2006	84,530	58,630	6.56	7.1
060030	CBM-018	King 5-26	LB	SW NW Sec. 26-31S-17E	31S-17E-26BC	Colt Energy Inc.	mid-Mar 2006	97,900	65,860	6.45	30.2
060031	CBM-019	S. Friess #4-12	LB	Sec. 12-31S-17E	31S-17E-12	Colt Energy Inc., multi-zone	mid-Mar 2006	85,960	60,170	6.60	33.8

KGS lab number	Project number	Site name	CO	Sample location
060024	CBM-012	Staton 1-17	MG	NE NE Sec. 17-33S-17E
060025	CBM-013	Peterson 9-8	MG	NE SE Sec. 08-33S-17E
060026	CBM-014	L. Peterson 6-20	MG	SE NW Sec. 20-33S-17E
060027	CBM-015	L. Peterson 11-20	MG	CE SW Sec. 20-33S-17E
060028	CBM-016	Newland 13-19	LB	SW SW Sec. 19-31S-18E
060029	CBM-017	Southall #5-13	LB	Sec. 13-31S-17E
060030	CBM-018	King 5-26	LB	SW NW Sec. 26-31S-17E
060031	CBM-019	S. Friess #4-12	LB	Sec. 12-31S-17E

Ca mg/L	Mg mg/L	Na mg/L	K mg/L	Sr mg/L	HCO3 mg/L	SO4 mg/L	Cl mg/L	Br mg/L	I mg/L	B mg/L
2,215	1,509	24,620	66.1	449	391	<2.5	46,340	164	28.9	1.63
1,360	599	14,700	85.3	98	422	<2.5	26,580	70.8	1.96	7.69
1,956	837	19,970	86.4	134	515	<2.5	36,800	117	2.69	2.34
1,493	1,481	23,940	41.0	471	417	<2.5	44,130	354	5.58	<1.5
751	439	11,650	50.8	99	663	<2.5	21,150	91.7	1.36	3.00
1,316	1,172	19,540	35.8	629	364	<2.5	35,590	150	5.81	3.28
1,434	1,440	21,710	40.4	670	417	<2.5	40,140	175	2.87	<1.5
1,564	1,065	20,630	23.4	567	311	<2.5	35,970	147	3.64	<1.5

**Affidavit of Publication**

**STATE OF KANSAS, LABETTE COUNTY, ss:**

**Elaine Pilkington, being first duly sworn, deposes and says: That she is Classified Manager of The Parsons Sun, a daily newspaper printed in the State of Kansas, and published in and of general circulation in said County, Kansas, with a general paid circulation on a weekly basis in Labette County, Kansas, and that said newspaper is not a trade, religious or fraternal publication.**

**Said newspaper is a daily published at least weekly 50 times a year; has been so published continuously and uninterruptedly in said county and state for a period of more than five years prior to the first publication of said notice; and has been admitted at the post office of Parsons in said County as second class matter.**

**That the attached notice is a true copy thereof and was published in the regular and entire issue of said newspaper for one consecutive day, the first publication thereof being made as aforesaid on the 11th day of October, 2006, with subsequent publications being made on the following dates:**

*Elaine Pilkington*  
Subscribed and sworn to before me this

17<sup>th</sup> day of October, 2006

*[Signature]*

**My commission expires: August 16, 2010**

**Printer's fee      \$37.80  
Additional copies \$**

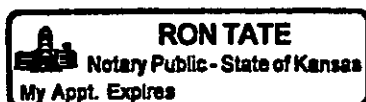

**RECEIVED**

**DEC 04 2006**

**KCC WICHITA**

(Published in the Parsons Sun,  
October 11, 2006)

**BEFORE THE STATE CORPORATION  
COMMISSION OF THE STATE OF KANSAS  
NOTICE OF FILING APPLICATION**

**RE: Colt Energy, Inc. - Application for  
Commingleing of Production and Fluid  
Production on the Enegren 5-1A located in  
Labette Co., Kansas.**

**TO: All Oil and Gas Producers, Unleased  
Mineral Interest Owners, Landowners and all  
persons whosover concerned.**

You and each of you are hereby notified that  
Colt Energy, Inc. has filed an application for  
Commingleing of Production and Fluid  
Production from the Summit, Excello Shale,  
Mulky Coal, Iron Post Coal, Croweburg & V  
Shale, Mineral, TEBO, Weir, AW/BW, L.  
Warner & Riverton Coal Formations at the  
Enegren 5-1A well, located 2150FNL 1100  
FWL Section 1 Township 31 Range 17E,  
Labette County, Kansas.

Any persons who object to or protest this  
application shall be required to file their objec-  
tions or protests with the Conservation Division  
of the State Corporation Commission of the  
State of Kansas with fifteen (15) days from the  
date of the publication.

These protests shall be filed pursuant to

Commission regulations and must state specific  
reasons why the grant of the application may  
cause waste, violate correlative rights or pollute  
the natural resources of the State of Kansas. If  
no protests are received, this application may be  
granted through a summary proceeding. If valid  
protests are received, this matter will be set for  
hearing.

All persons interested or concerned shall  
take notice of the foregoing and shall govern  
themselves accordingly.

Colt Energy, Inc.  
P.O. Box 388  
Iola, Kansas 66749  
(620) 365-3111

Oct. 11



**AFFIDAVIT**

STATE OF KANSAS \
- SS.
County of Sedgwick /

Milt Mounts, of lawful age, being first duly sworn, deposes and saith: That he is Record Clerk of The Wichita Eagle, a daily newspaper published in the City of Wichita, County of Sedgwick, State of Kansas, and having a general paid circulation on a daily basis in said County, which said newspaper has been continuously and uninterruptedly published in said County for more than one year prior to the first publication of the notice hereinafter mentioned, and which said newspaper has been entered as second class mail matter at the United States Post Office in Wichita, Kansas, and which said newspaper is not a trade, religious or fraternal publication and that a notice of a true copy is hereto attached was published in the regular and entire Morning issue of said The Wichita Eagle for  1  consecutive issues - weeks, that the first publication of said notice was

made as aforesaid on the  16th  day of

October  A.D.  2006 , with

subsequent publications being made on the following dates:

And affiant further says that \_\_\_\_\_ he has personal knowledge of the statements above set forth and that they are true.

*[Handwritten Signature]*

Subscribed and sworn to before me this

16th  day of  October , 2006

*[Handwritten Signature]*

Notary Public Sedgwick County, Kansas



Printer's Fee  \$92.00

**LEGAL PUBLICATION**

Published in the Wichita Eagle on October 16, 2006 (2573164)
BEFORE THE STATE CORPORATION COMMISSION OF THE STATE OF KANSAS
NOTICE OF FILING APPLICATION
RE: Colt Energy, Inc. - Application for Commingling of Production and Fluid Production on the Enegren 5-1A located in Labette Co., Kansas.
TO: All Oil and Gas Producers, Unleased Mineral Interest Owners, Landowners, and all persons whosever concerned.
You, and each of you, are hereby notified that Colt Energy, Inc. has filed an application for Commingling of Production and Fluid Production from the Summit, Excello Shale, Mudky Coal, Iron Post Coal, Crowburne & V Shale, Mineral, TEBO, Welr, AW/BW, L Warner & Riverton Coal Formations of the Enegren 5-1A well, located 2150FNL 1100FWL Section 1 Township 31 Range 17E, Labette County, Kansas.
Any persons who object to or protest this application shall be required to file their objections or protests with the Conservation Division of the State Corporation Commission of the State of Kansas within fifteen (15) days from the date of the publication.
These protests shall be filed pursuant to Commission regulations and must state specific reasons why the grant of the application may cause waste, violate correlative rights or pollute the natural resources of the State of Kansas. If no protests are received, this application may be granted through a summary proceeding. If valid protests are received, this matter will be set for hearing.
All persons interested or concerned shall take notice of the foregoing and shall govern themselves accordingly.
Colt Energy, Inc.
P.O. Box 388
Topeka, Kansas 66674-0388
620-365-3111

RECEIVED
DEC 04 2006
KCC WICHITA

# KANSAS

CORPORATION COMMISSION

KATHLEEN SEBELIUS, GOVERNOR

BRIAN J. MOLINE, CHAIR

ROBERT E. KREHBIEL, COMMISSIONER

MICHAEL C. MOFFET, COMMISSIONER

February 19, 2007

Jim Stegeman  
Colt Energy, Inc.  
PO Box 388  
Iola, KS 66749

**RE: Approved Commingling CO120604  
Enegren 5-1A, Sec.1-T31S-R17E, Labette County, Kansas API No. 15-099-23952-00-00**

Dear Mr. Stegeman:

Your "Application for Commingling" (ACO-4) for the above described well has been technically reviewed and approved by the Kansas Corporation Commission (KCC) per **K.A.R. 82-3-123a**. Notice was examined and found to be proper per **K.A.R. 82-3-135a**. No protest had been filed within the 15-day protest period. This application, which was received by the KCC on **December 4, 2006** concerns approval to simultaneously produce from the following **fourteen** sources of supply through the same tubing string in the same wellbore:

Formation	BOPD	MCFPD	BWPD
Summit (Little Osage Shale)	0	5	15
Excello Shale & Mulky Coal	0	35	50
Iron Post Coal	0	5	10
Croweburg Coal & V Shale	0	5	10
Mineral Coal	0	5	10
Tebo Coal & Black Shale	0	2	2
Weir Coal	0	3	3
AW Coal	0	5	5
BW Coal	0	5	5
L. Warner & Riverton Coal	0	10	15

The total estimated current production from all sources of supply in the subject well is **0 BOPD, 80 Mcfpd and 125 BWPD**. Based upon the depth of L. Warner & Riverton Coal perforations, total oil production shall not exceed **100 BOPD** and total gas production shall not exceed **50%** of the absolute open flow (AOF). Docket Number **CO120604** has been assigned to this approved application. Please use this number for well completion reports (ACO-1) and other correspondence that may concern this approved commingling.

Sincerely,



Rick Hestermann  
Production Department