

RECEIVED
CORPORATION COMMISSION

APR 20 2006

CONSERVATION DIVISION
WICHITA, KS

KANSAS CORPORATION COMMISSION
OIL & GAS CONSERVATION DIVISION

Form ACO-4
Form must be typed
September 2005

APPLICATION FOR COMMINGLING OF
PRODUCTION (K.A.R. 82-3-123) OR FLUIDS (K.A.R. 82-3-123a)

Commingling ID # CO 040601

Operator Information:

License #: 5056
Name: F.G. Holl Company, L.L.C
Address: 9431 E. Central, Suite 100
City/State/Zip: Wichita, KS. 67206
Contact Person: Franklin R. Greenbaum
Phone #: (316) 684-8481

Well Information:

API #: 15 - 007-22,708-0000
Lease Name: LEMONT-TRUST Well #: 1-16
Spot: 27 N & 100 E. of C SW NE Sec. 16 Twp. 30 S. R. 13 East West
County: Barber
Feet from North / South Line of Section: 1953
Feet from East / West Line of Section: 1880

1. Name and upper and lower limit of each production interval to be commingled:

Formation: Lansing-Kansas City (Perfs): 4104' - 4108'
Formation: Viola (Perfs): 4480' - 4496'
Formation: _____ (Perfs): _____
Formation: _____ (Perfs): _____
Formation: _____ (Perfs): _____

2. Estimated amount of fluid production to be commingled from each interval:

Formation: Lansing-Kansas City BOPD: _____ MCFPD: 15.0 BWPD: 85.0
Formation: Viola BOPD: _____ MCFPD: 30.0 BWPD: 0
Formation: _____ BOPD: _____ MCFPD: _____ BWPD: _____
Formation: _____ BOPD: _____ MCFPD: _____ BWPD: _____
Formation: _____ BOPD: _____ MCFPD: _____ BWPD: _____

3. Plat map showing the location of the subject well, all other wells on the subject lease, and all wells on offsetting leases within a 1/2 mile radius of the subject well, and for each well the names and addresses of the lessee of record or operator.

4. Signed certificate showing service of the application as required in K.A.R. 82-3-135a(b).

For Commingling of PRODUCTION ONLY, include the following:

- 5. Wireline log of subject well.
- 6. Complete Form ACO-1 (Well Completion form) for the subject well.

For Commingling of FLUIDS ONLY, include the following:

- _____ 5. Well construction diagram of subject well.
- _____ 6. Any available water chemistry data demonstrating the compatibility of the fluids to be commingled.

State of Kansas)
County of Sedgwick)

ss:

VERIFICATION: I hereby certify that to the best of my current information, knowledge and personal belief, this request for commingling is true and proper and I have no information or knowledge, which is inconsistent with the information supplied in this application.

Signature: Loveness Mpanje
Printed Name: Loveness Mpanje
Title: Petroleum Geologist

Subscribed & sworn to before me this 20th day of April, 2006, 20
Notary Public: Betty H. Spotswood
My Commission Expires: 04/30/2006

KCC Office Use Only
 Denied Approved
KCC Date Received: 4-20-06 15-Day Periods Ends: 7-21-06
Approved By: David P. Williams Date: 7-26-06

Notary Public - State of Kansas
BETTY H. SPOTSWOOD
Wichita, Kansas 67202
My Commission Expires 4/30/2006

AFFIDAVIT OF PUBLICATION

STATE OF KANSAS, BARBER COUNTY, ss:

Rex Zimmerman, being first duly sworn, deposes and says: That he is the publisher of The Kiowa News, a weekly newspaper printed in the State of Kansas, and published in and of general circulation in Barber County, Kansas, and that said newspaper is not a trade, religious or fraternal publication.

Said newspaper is a weekly published at least 50 times a year; has been so published continuously and uninterruptedly in said county for a period of more than five years prior to the first publication of said notice; and has been admitted at the post office of Kiowa in said county as periodical class matter.

That the attached notice is a true copy thereof and was published in the regular and entire issue of said newspaper for

1 consecutive weeks, the first publication thereof being made as afforesaid on the 6th day of July, 2006, with subsequent publications being made on the following dates:

_____, 2006 _____, 2006

_____, 2006 _____, 2006

Rex Zimmerman
Rex Zimmerman

Subscribed and sworn to me this 7th day of July, 2006

Gandy Summers
Notary Public

My Commission expires: 9-19-08

Printer's fee \$ 48.00

Additional copies \$ _____

RECEIVED
JUL 14 2006
KCC WICHITA

(Published in The Kiowa News, July 6, 2006)

BEFORE THE STATE CORPORATION COMMISSION OF THE STATE OF KANSAS: NOTICE OF FILING APPLICATION FOR INJECTION WELL

June 27, 2006

RE: F.G. Holl Company, L.L.C. Application for order to commingle production from the Lansing Kansas City and Viola formations at the Lemon Trust No. 1-16, located in Barber County, Kansas.

TO: All Oil and Gas Producers, Unleased Mineral Interest Owners, Landowners, and all persons whosoever concerned.

You, and each of you, are hereby notified that F.G. Holl Company, L.L.C. has filed an application to commingle production from Lansing Kansas City and Viola formations at its Lemon Trust No. 1-16 well, located 27' N. & 100' E. of C. SW, NE of Sec. 16-30S-13W, Barber County, Kansas.

Any persons who object or protest against this application shall be required to file their concerns with the Conservation Division of the State Corporation Commission of the State of Kansas within 15 days from the date of the publication. These protests shall be filed pursuant to Commission regulations and must state specific reasons why the grant of the application may cause waste, violate correlative rights or pollute the natural resources of the state of Kansas. If no protests are received, this application may be granted through a summary proceeding. If valid protests are received, this matter will be set for a hearing.

All persons interested or concerned shall take notice of the foregoing and shall govern themselves accordingly.

WICHITA DISTRICT OFFICE F.G. Holl Company, L.L.C.
Loveness Mpanje
Petroleum Geologist
9431 E. Central, Suite 100
Wichita, KS 67206

AFFIDAVIT

STATE OF KANSAS \
- SS.
County of Sedgwick /

Milt Mounts, of lawful age, being first duly sworn, deposeth and saith: That he is Record Clerk of The Wichita Eagle, a daily newspaper published in the City of Wichita, County of Sedgwick, State of Kansas, and having a general paid circulation on a daily basis in said County, which said newspaper has been continuously and uninterruptedly published in said County for more than one year prior to the first publication of the notice hereinafter mentioned, and which said newspaper has been entered as second class mail matter at the United States Post Office in Wichita, Kansas, and which said newspaper is not a trade, religious or fraternal publication and that a notice of a true copy is hereto attached was published in the regular and entire Morning issue of said The Wichita Eagle for 1 consecutive issue - weeks, that the first publication of said notice was

made as aforesaid on the 30th day of

June A.D. 2006, with

subsequent publications being made on the following dates:

And affiant further says that _____ he has personal knowledge of the statements above set forth and that they are true.

Subscribed and sworn to before me this

5th day of July, 2006

[Signature]
Notary Public Sedgwick County, Kansas

BRENDA M. WEIGAND
Notary Public - State of Kansas
My Appt. Exp 4-9-09

Printer's Fee \$86.00

LEGAL PUBLICATION
Published In The Wichita Eagle
June 30, 2006 (2516794)
BEFORE THE STATE CORPORATION
COMMISSION OF THE STATE OF KANSAS
NOTICE OF FILING APPLICATION FOR
SECTION WELL
RE: F. G. Holl Company, L.L.C.
Application for order to commingle
production from the Lansing Kansas City
and Viola formation at the Lemon Trust
No. 1-16, located in Barber County,
Kansas.
TO: All Oil and Gas Producers, Unleased
Mineral Interest Owners, Landowners, and all
persons whosever concerned.
You, and each of you, are hereby notified that
F.G. Holl Company, L.L.C. has filed an
application to commingle production from
Lansing Kansas City and Viola formations at its
Lemon Trust No. 1-16 well, located 27' N & 100'
E of C SW NE of Sec. 16-30S-13W, Barber
County, Kansas.
Any persons who object or protest against this
application shall be required to file their
concerns with the Conservation Division of the
State Corporation Commission of the State of
Kansas within 15 days from the date of the
publication. These protests shall be filed
pursuant to Commission regulations and must
state specific reasons why the grant of the
application may cause waste, violate
correlative rights or pollute the natural
resources of the State of Kansas. If no protests
are received, this application may be granted
through a summary proceeding. If valid
protests are received, this matter will be set for
hearing.
All persons interested or concerned shall take
notice of the foregoing and shall govern
themselves accordingly.
F.G. Holl Company, L.L.C.
Loveness Alparie
Petroleum Geologist
9431 E. Central, Suite 100
Wichita, KS 67206

RECEIVED
JUL 14 2006
KCC WICHITA

RECEIVED

APR 14 2006

KCC WICHITA

ACO-4
8/90

OPERATOR F.G. Holl Company, L.L.C. DOCKET # _____ DATE 04/11/06
 ADDRESS 9431 E. Central, St. 100 OPERATOR'S LICENSE # 5056
Wichita, KS. 67206 API NO. 15- 007-22,708-0000
 LEASE LEMON-TRUST WELL NO. 1-16
 QUARTER NE SEC 16 TWP 30S RGE 13

E
W

x

COMINGLING 82-3-123

- x 1. Description of the well.
A plat showing:
 - a) Location of subject well.
 - b) Location of other wells on the lease.
 - c) Location of offsetting wells and operator's name.
- x 2. Names and upper and lower limits of the source of supply involved.

(NAME) Lansing-Kansas City (PERFS) 4104'-4108'
 (NAME) Viola (PERFS) 4480'-4496'
 (NAME) _____ (PERFS) _____

- x 3. Wireline log of the subject well.
- x 4. A complete ACO-1 form.
- x 5. Expected production, oil-gas-water, for each source of supply.

FORMATION	<u>LKC</u>	BOPD	_____	MCF	<u>15.0</u>	BWPD	<u>85</u>
FORMATION	<u>Viola</u>	BOPD	_____	MCF	<u>30.0</u>	BWPD	<u>0</u>
FORMATION	_____	BOPD	_____	MCF	_____	BWPD	_____
FORMATION	_____	BOPD	_____	MCF	_____	BWPD	_____
ESTIMATED COMBINED TOTAL		BOPD	_____	MCF	<u>45.00</u>	BWPD	<u>85</u>

- x 6. Application shall be supported by an Affidavit and shall contain a certificate showing service of a copy of the application without attachments to the offsetting operators. You are responsible for this. Unless waivers are obtained, applications are held for fifteen days to give offsetting operators time to file objections. If waivers are obtained, applications can be processed immediately. If objections are filed, applications are then set for hearing.

RECEIVED
APR
KCC WICHITA

CERTIFICATE OF SERVICE
(ACO-4 or ACO-5)

DOCKET NO. _____ DATE 04/11/2006
OPERATOR NAME F.G. Holl Company, L.L.C. LEASE NAME LEMON-TRUST 1-16

Please list below the names and addresses of all offsetting operators who have been sent copies of the above-referenced application for commingling (ACO-4) or dual completion (ACO-5).

OFFSET OPERATOR	ADDRESS
Woolsey Petroleum Corporation	125 N. Market, Suite 1000, Wichita, KS. 67202

I hereby certify that on this 13th day of April, 2006, 19____
I caused a true and correct copy of the attached application to be deposited in the United States Mail, postage prepaid, addressed to the above persons.

Loveness Mpanje
Loveness Mpanje
Operator or Agent

State of Kansas
County of Sedgwick
Notary Public: Betty H. Spotswood
Date Commission Expires: 04/30/2006

(6/1989)

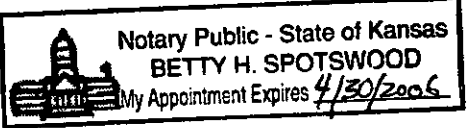

KANSAS

CORPORATION COMMISSION

KATHLEEN SEBELIUS, GOVERNOR
BRIAN J. MOLINE, CHAIR
ROBERT E. KREHBIEL, COMMISSIONER
MICHAEL C. MOFFET, COMMISSIONER

July 26, 2006

F. G. Holl Company, LLC
Attn.: Mr. Franklin R. Greenbaum
9431 E. Central, Ste. #100
Wichita, KS. 67206

**RE: Approved Commingling CO 40601
Lemon-Trust # 1-16, Sec. 16, T. 30 S., R. 13 W., Barber County, Kansas
API No. 15-007-22708-00-00**

Dear Mr. Franklin R. Greenbaum:

Your "Application for Commingling" (ACO-4) for the above described well has been technically reviewed and approved by the Kansas Corporation Commission (KCC) per **K.A.R. 82-3-123a**. This application, which was received by the KCC on **April 20, 2006** concerns approval to simultaneously produce from the following **two** sources of supply through the same tubing string in the same wellbore: the **Lansing-Kansas City** and the **Viola** formations.

According to your application, the estimated current production from the **Lansing-Kansas City** source of supply is **15 Mcfpd** and **85 BWPD**. The estimated current production from the **Viola** source of supply is **30 Mcfpd** and **0 BWPD**. The total estimated current production from all sources of supply in the subject well is **45 Mcfpd** and **85 BWPD**. Included in this application was operator verification that the offset operators had been formally notified of this application. No protest had been filed within the 15-day protest period.

Based upon the depth of the **Viola** formation perforations, total oil production shall not exceed **200BOPD** and total gas production shall not exceed **50%** of the absolute open flow (AOF).

Docket Number **CO 40601** has been assigned to this approved application. Please use this number for well completion reports (ACO-1) and other correspondence that may concern this approved commingling.

Sincerely,

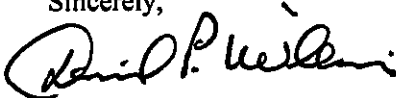

David P. Williams
Professional Geologist / Supervisor of Production

Department M:\PROD\Production_Shared\Prod_2006\AD-ORD\COMMINGLING\CO 40601.doc

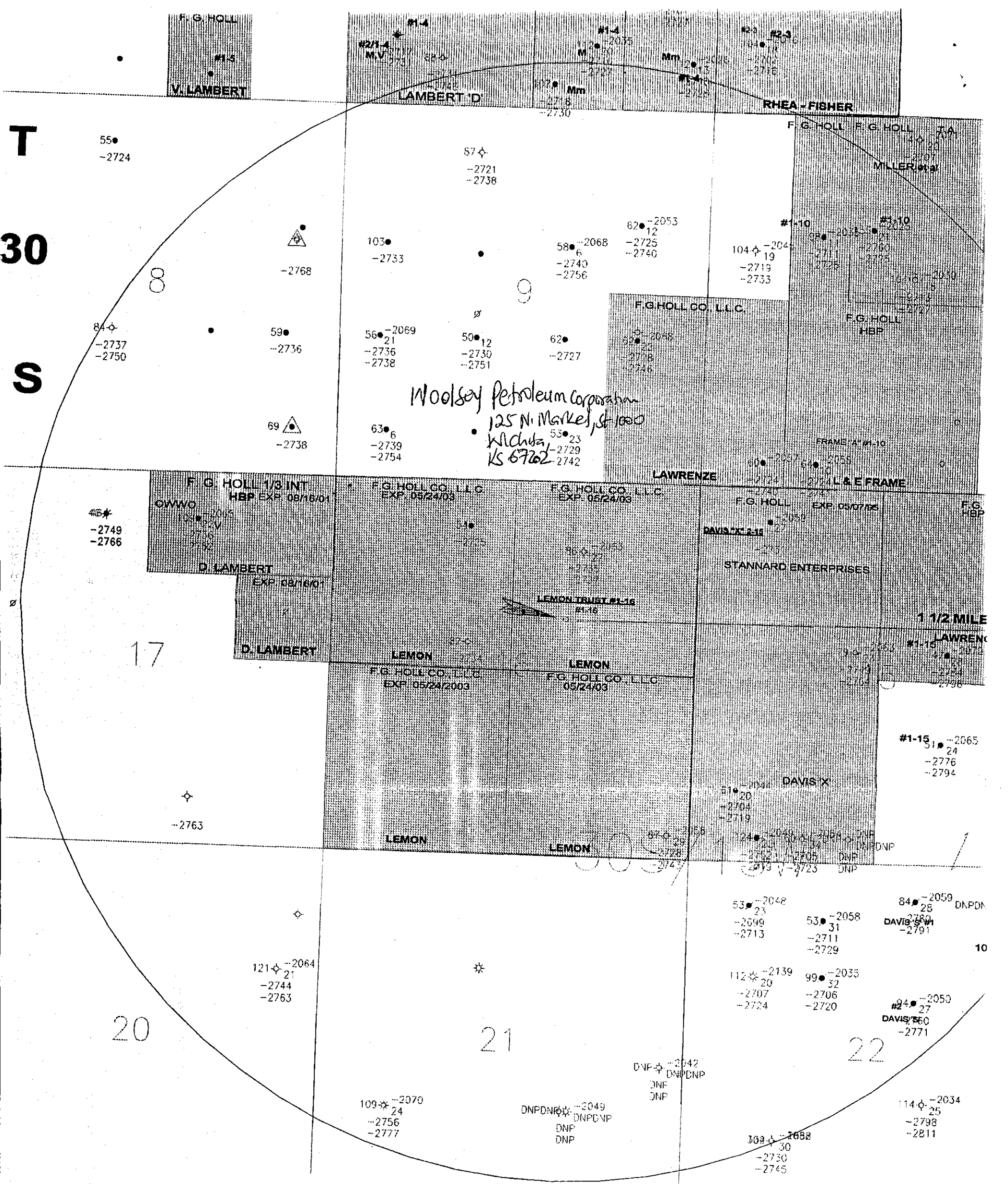

Woolsey Petroleum Corporation
 125 N. Market St. 1000
 Wichita, KS 67202

LEGEND

- OIL WELL
- ⊛ GAS WELL
- ⊛ OIL & GAS WELL
- ⊛ DRY AND ABANDONED
- PLUGGED OIL WELL
- ⊛ PLUGGED GAS WELL
- ▲ SALT WATER DISPOSAL WELL

Sec 16-30S-13W
 Lemon-trust #1-16

- LEASE OWNED BY F. G. HOLL
- GAS UNITS OWNED BY F. G. HOLL
- F. G. HOLL OVERRIDING ROYALTY INTEREST ACREAGE

F. G. HOLL CO. L.L.C.

COATS S.E. AREA

LEMON TRUST PROSPECT

COMMINGLING: LEMON TRUST #1-16