

ENTERED

APR 02 2004

CONFIDENTIAL

RECEIVED

ACO-4
8/90

APR 01 2004

04-CONS-303-CCOM

KCC WICHITA

OPERATOR Ritchie Exploration, Inc DOCKET # C0040402 DATE 3/30/04

ADDRESS P.O. Box 783188 OPERATOR'S LICENSE # 4767

Wichita, KS 67278-3188 API NO. 15-147-20282-00-01

LEASE Donahay WELL NO. #1

QUARTER C NE SW SEC 25 TWP 4S RGE 20 E
W X

COMMINGLING 82-3-123

- X 1. Description of the well.
A plat showing:
 - a) Location of subject well.
 - b) Location of other wells on the lease.
 - c) Location of offsetting wells and operator's name.

- X 2. Names and upper and lower limits of the source of supply involved.

(NAME) <u>Toronto</u>	(PERFS) <u>3106' - 3109'</u>
(NAME) <u>L/KC</u>	(PERFS) <u>3158' - 3322'</u>
(NAME) _____	(PERFS) _____

- X 3. Wireline log of the subject well.
- X 4. A complete ACO-1 form.
- X 5. Expected production, oil-gas-water, for each source of supply.

FORMATION <u>Toronto</u>	BOPD <u>2</u>	MCF _____	BWPD <u>58</u>
FORMATION <u>L/KC</u>	BOPD <u>2</u>	MCF _____	BWPD <u>40</u>
FORMATION _____	BOPD _____	MCF _____	BWPD _____
FORMATION _____	BOPD _____	MCF _____	BWPD _____
ESTIMATED COMBINED TOTAL _____	BOPD <u>4</u>	MCF _____	BWPD <u>98</u>

- X 6. Application shall be supported by an Affidavit and shall contain a certificate showing service of a copy of the application without attachments to the offsetting operators. You are responsible for this. Unless waivers are obtained, applications are held for fifteen days to give offsetting operators time to file objections. If waivers are obtained, applications can be processed immediately. If objections are filed, applications are then set for hearing.



RECEIVED
APR 01 2004
KCC WICHITA

March 30, 2004

State Corporation Commission
Conservation Division
130 S. Market, Room 2078
Wichita, KS 67202

RE: #1 Donahey
C NE SW
Sec. 25-4S-20W
Phillips County, Kansas

To Whom It May Concern:

Enclosed please find Ritchie Exploration, Inc.'s Commingling Application (Form ACO-4) for the above referenced well. Enclosed are the required attachments. We are requesting the information be held confidential for a one-year period.

If you have any questions, please feel free to call the undersigned or John Niernberger at 316-691-9500. Thank you.

Sincerely,

Debbie Phillips
Accounting Supervisor

dkp

Enclosures

R 20 W

RECEIVED
APR 01 2004
KCC WICHITA

T
4
S

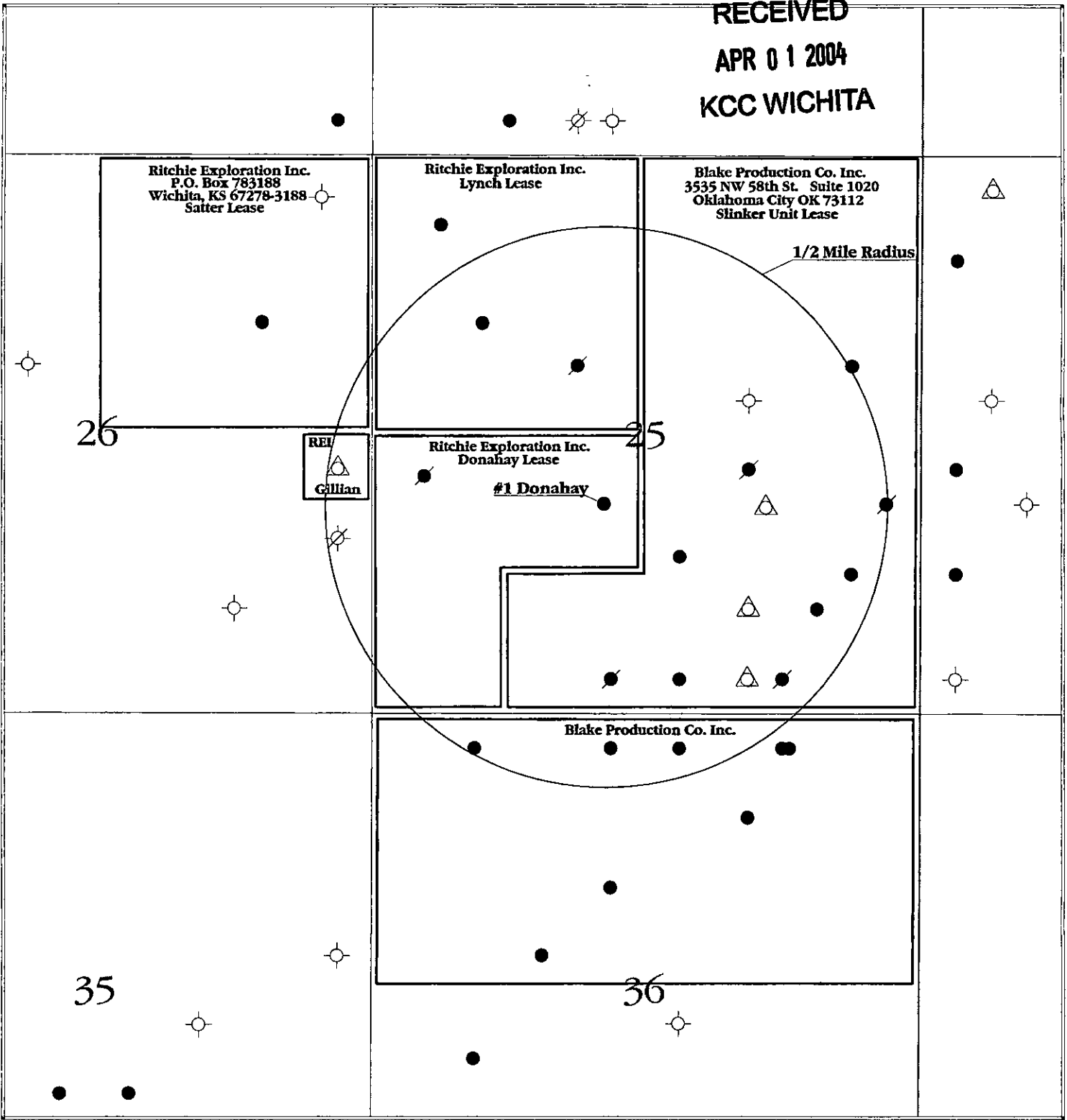

LEGEND

- Oil Well
- ⦿ Abandoned Oil Well
- △ Service Well
- ⊕ Dry and Abandoned Well

Ritchie Exploration, Inc.		
#1 Donahay Commingle Application Lease Holders Within 1/2 Mile Radius 4S-20W Sec. 25; Phillips County		
Justin Clegg		2/18/2004
Scale 1:15840.		

RECEIVED
KANSAS CORPORATION COMMISSION

APR 05 2004

CONSERVATION DIVISION
WICHITA, KS

Attn: Bob Peterson
From: Debbie Phillips
Ritchie Exploration
691-9522

9912 5E96 T000 091T E002

U.S. Postal Service TM	
CERTIFIED MAIL[®] RECEIPT	
<i>(Domestic Mail Only; No Insurance Coverage Provided)</i>	
For delivery information visit our website at www.usps.com .	
OFFICIAL USE	
Postage	\$.37
Certified Fee	2.30
Return Receipt Fee (Endorsement Required)	1.75
Restricted Delivery Fee (Endorsement Required)	
Total Postage & Fees	\$ 4.42
Sent To <u>Blake Production Co., Inc.</u>	
Street, Apt. No., or PO Box No. <u>3535 NW 58th St. Ste. 1020</u>	
City, State, ZIP+4 [®] <u>Oklahoma City, OK 73112</u>	
PS Form 3800, June 2002 See Reverse for Instructions	

Postmark
Here