

ENTERED

APR 8 2004

04-cons-314-ccom ACO-4
8/90

CO 040403

OPERATOR Anadarko Petroleum Corporation DOCKET # (pending) DATE

ADDRESS 1201 Lake Robbins Drive OPERATOR'S LICENSE # 4549

The Woodlands, TX 77380 API NO. 15-175-21918-0000

LEASE Hitch H WELL NO. 3

QUARTER NW SEC 8 TWP 33 RGE 34 E
W X

COMINGLING 82-3-123

- X 1. Description of the well.
A plat showing:
 - a) Location of subject well.
 - b) Location of other wells on the lease.
 - c) Location of offsetting wells and operator's name.

- X 2. Names and upper and lower limits of the source of supply involved
 - (NAME) Lower Morrow (5874-5884) (PERFS)
 - (NAME) Lower Morrow (5906-5910) (PERFS)
 - (NAME) Upper Chester (5924-5932) (PERFS)
 - (NAME) Upper Chester (5957-5972) (PERFS)

X 3. Wireline log of the subject well.

X 4. A complete ACO-1 form.

X 5. Expected production, oil-gas-water, for each source of supply

FORMATION	<u>Morrow</u>	BOPD	<u>0</u>	MCF	<u>500</u>	BWPD	<u>0</u>
FORMATION	<u>Chester</u>	BOPD	<u>35</u>	MCF	<u>400</u>	BWPD	<u>0</u>
FORMATION	<u> </u>	BOPD	<u> </u>	MCF	<u> </u>	BWPD	<u> </u>
FORMATION	<u> </u>	BOPD	<u> </u>	MCF	<u> </u>	BWPD	<u> </u>

ESTIMATED COMBINED TOTAL COMINGLED BOPD 35 MCF 900 BWPD 0

X 6. Applications shall be supported by an Affidavit and shall contain a certificate showing service of a copy of the application without attachments to the offsetting operators. You are responsible for this. Unless waivers are obtained, applications are held for fifteen days to give offsetting operators time to file objections. If waivers are obtained, applications can be processed immediately. If objections are filed, applications are then set for hearing.

RECEIVED
KANSAS CORPORATION COMMISSION

APR 08 2004

CONSERVATION DIVISION
WICHITA, KS

AFFIDAVIT OF NOTICE SERVED

RECEIVED
KANSAS CORPORATION COMMISSION
APR 08 2004
CONSERVATION DIVISION
WICHITA, KS

RE: Application for Commingling of Production (KCC Form ACO-4)

(Applicant) Operator Name: Anadarko Petroleum Corporation

Well Name: Hitch H-3 Legal Location: NW Section 8-33S-34W

The undersigned hereby certifies that he/she is a duly authorized agent for the applicant, and that on the _____ day of _____, 20____, a true and correct copy of the application referenced above was delivered or mailed to the following parties:

NOTE: A copy of this affidavit must be served as a part of the application.

<u>Name</u>	<u>Address</u>	<u>Comments</u>
-------------	----------------	-----------------

No offset operators are associated with this well. Anadarko Petroleum Corporation is the only operator.

Signed this 7th day of April, 2004

Jerry N. Blossom
Jerry N. Blossom, Staff Environmental & Regulatory Analyst
(Applicant or Duly Authorized Agent)

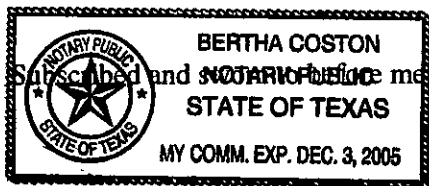

Subscribed and sworn to before me this 7th day of April, 2004

Bertha Coston
Notary Public

My Commission Expires: 12-3-05

Protests may be filed with the Kansas Corporation Commission, Conservation Division, 130 S. Market, Room 2078, Wichita, KS 67202-3802 by any party having a valid interest in the application. Petitions for protests shall be in writing and shall clearly identify the name and address of the protestant and the title of the application. The petition shall include a clear and concise statement of the direct and substantial interest of the protestant in the proceedings, including the manner, in which the protestant may be affected, and the nature, extent, character and grounds of the protest. Protestants shall serve the protests upon the applicant by mail or personal service at the same time or before the protestant files with the Conservation Division.

WELL LOCATION SURVEY

Plat No. 583

Survey for: ANADARKO PETROLEUM CORP.

Survey of: THE HITCH H-3, 2210 FEET FROM THE NORTH LINE AND 1130 FEET FROM THE WEST LINE OF SECTION 8, T33S-R34W OF THE 6th P.M., SEWARD COUNTY, KANSAS.

Surveyed: DECEMBER 23, 2003 Platted: DECEMBER 29, 2003 Scale 1"= 800 FEET

Entire Section is lease for Hitch Wells

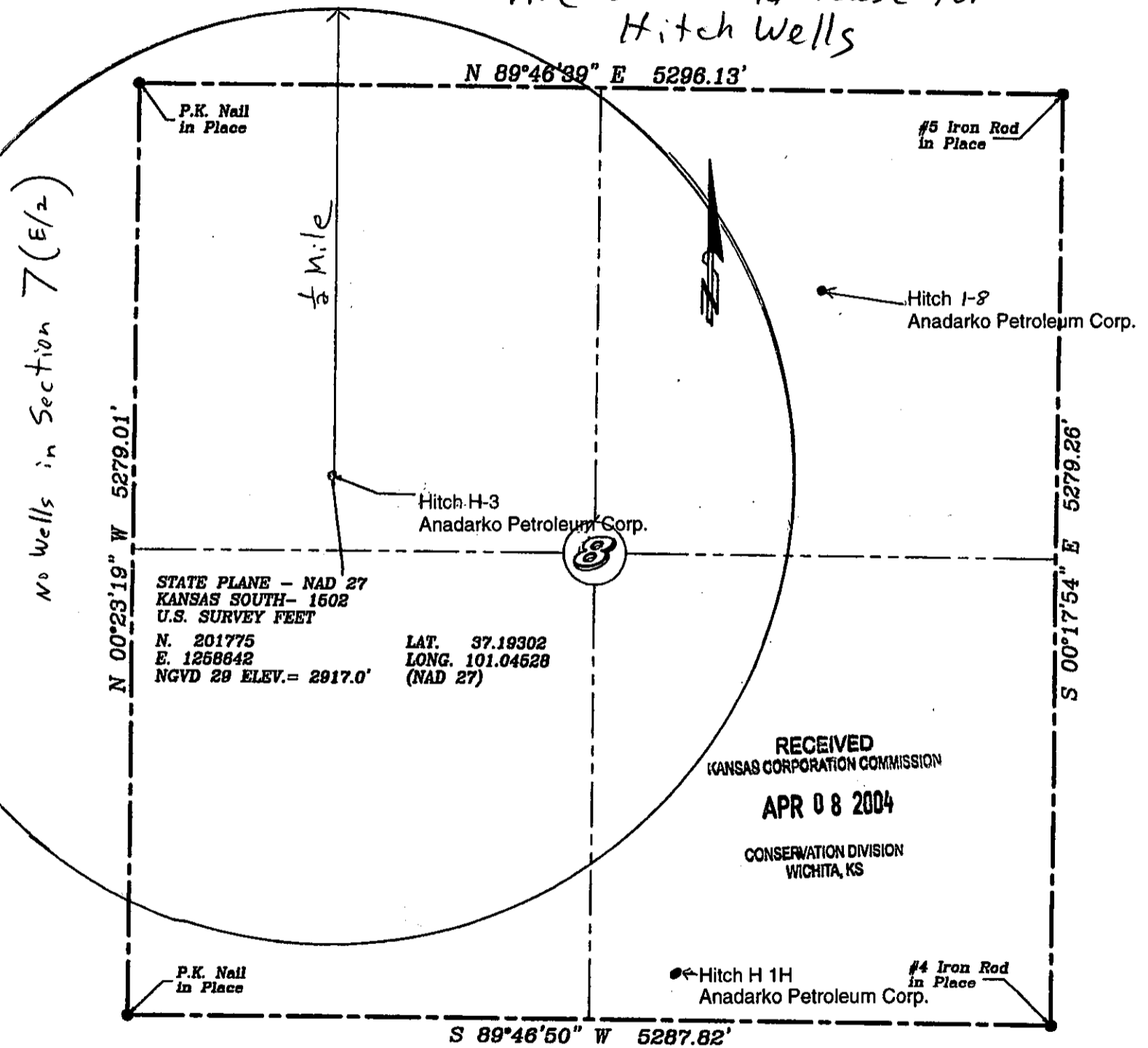

I, William Tim Campbell being a Registered Professional Land Surveyor

in the State of Kansas Seal No. 766 do hereby certify that the above plat represents an accurate survey made under my supervision and that all measurements, bearings and monuments are correctly shown and indicated on the above plat as found or staked in the field as so dated above.

SEDGO P.L.L.C.

304 NE 4th Street • P.O. Box 1214
Guymon, Okla. 73942
Pho. 580-338-6904
Fax 580-338-2144
Email sedco@ptsi.net
C.A. 2540
Expires June 30, 2005

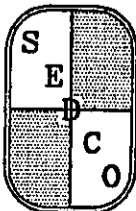

Signed: William Tim Campbell

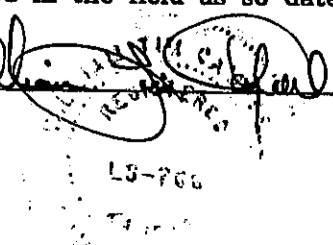

**Description of Well
Hitch H-3
Sec. 8-33S-34W
Anadarko Petroleum Corporation**

This well was drilled in February 2004. It was drilled through the Morrow and Chester formations with a TD of 6400'. Anadarko proposes to downhole commingle the Lower Morrow and Upper Chester formations of this well with perforations between 5874' and 5972'.

**RECEIVED
KANSAS CORPORATION COMMISSION**

APR 08 2004

**CONSERVATION DIVISION
WICHITA, KS**



April 7, 2004

Mr. Robert Petersen
Kansas Corporation Commission
Conservation Division
Finney State Office Building
130 S. Market, Room 2078
Wichita, KS 67202-3802

RECEIVED
KANSAS CORPORATION COMMISSION

APR 08 2004

CONSERVATION DIVISION
WICHITA, KS

**RE: Downhole Commingling Permit
Hitch "H" 3
Seward County**

Dear Mr. Peterson:

Please find enclosed the following documents for the above-mentioned well.

ACO-4
Affidavit of Notice Served
Plat
Log

As Anadarko Petroleum Corporation is the only operator around this well, we would like to request that the 15 day notice requirement be waived.

If you need any additional information, please contact me at (832) 636-3128.

Sincerely,

A handwritten signature in cursive script, appearing to read "Jerry N. Blossom".

Jerry N. Blossom
Staff Environmental & Regulatory Analyst

Enclosures