

ENTERED

MAR 03 2004

ACO-4  
8/90

04-CONS-250-CCOM

OPERATOR Brewer Oil & Gas Co., Inc. DOCKET # CO 010401 DATE 12/29/03

ADDRESS 6506 S. Lewis Ave. Ste. 115 OPERATOR'S LICENSE # 33261

Tulsa, OK 74136 API NO. 15-001-29013-00-00

LEASE Tomson WELL NO. 1-31

QUARTER SE SEC 31 TWP 24S RGE 18 E  W

COMINGLING 82-3-123

RECEIVED

JAN 05 2004

KCC WICHITA

1. Description of the well.  
A plat showing:
  - a) Location of subject well.
  - b) Location of other wells on the lease.
  - c) Location of offsetting wells and operator's name.
2. Names and upper and lower limits of the source of supply involved.
 

|        |                        |         |                             |
|--------|------------------------|---------|-----------------------------|
| (NAME) | <u>Swope 298-302'</u>  | (PERFS) | <u>Tebo 880-883'</u>        |
| (NAME) | <u>Summit 690-693'</u> | (PERFS) | <u>Weir 910-913'</u>        |
| (NAME) | <u>Mulkey 699-702'</u> | (PERFS) | <u>                    </u> |
3. Wireline log of the subject well.
4. A complete ACO-1 form.
5. Expected production, oil-gas-water, for each source of supply.

X

These are  
Coal  
formations.

|                          |               |      |                   |     |           |      |            |
|--------------------------|---------------|------|-------------------|-----|-----------|------|------------|
| FORMATION                | <u>Swope</u>  | BOPD | <u>          </u> | MCF | <u>10</u> | BWPD | <u>80</u>  |
| FORMATION                | <u>Summit</u> | BOPD | <u>          </u> | MCF | <u>10</u> | BWPD | <u>80</u>  |
| FORMATION                | <u>Mulkey</u> | BOPD | <u>          </u> | MCF | <u>10</u> | BWPD | <u>80</u>  |
| FORMATION                | <u>Tebo</u>   | BOPD | <u>          </u> | MCF | <u>10</u> | BWPD | <u>80</u>  |
| FORMATION                | <u>Weir</u>   | BOPD | <u>          </u> | MCF | <u>10</u> | BWPD | <u>80</u>  |
| ESTIMATED COMBINED TOTAL |               | BOPD | <u>          </u> | MCF | <u>50</u> | BWPD | <u>400</u> |

6. Application shall be supported by an Affidavit and shall contain a certificate showing service of a copy of the application without attachments to the offsetting operators. You are responsible for this. Unless waivers are obtained, applications are held for fifteen days to give offsetting operators time to file objections. If waivers are obtained, applications can be processed immediately. If objections are filed, applications are then set for hearing.

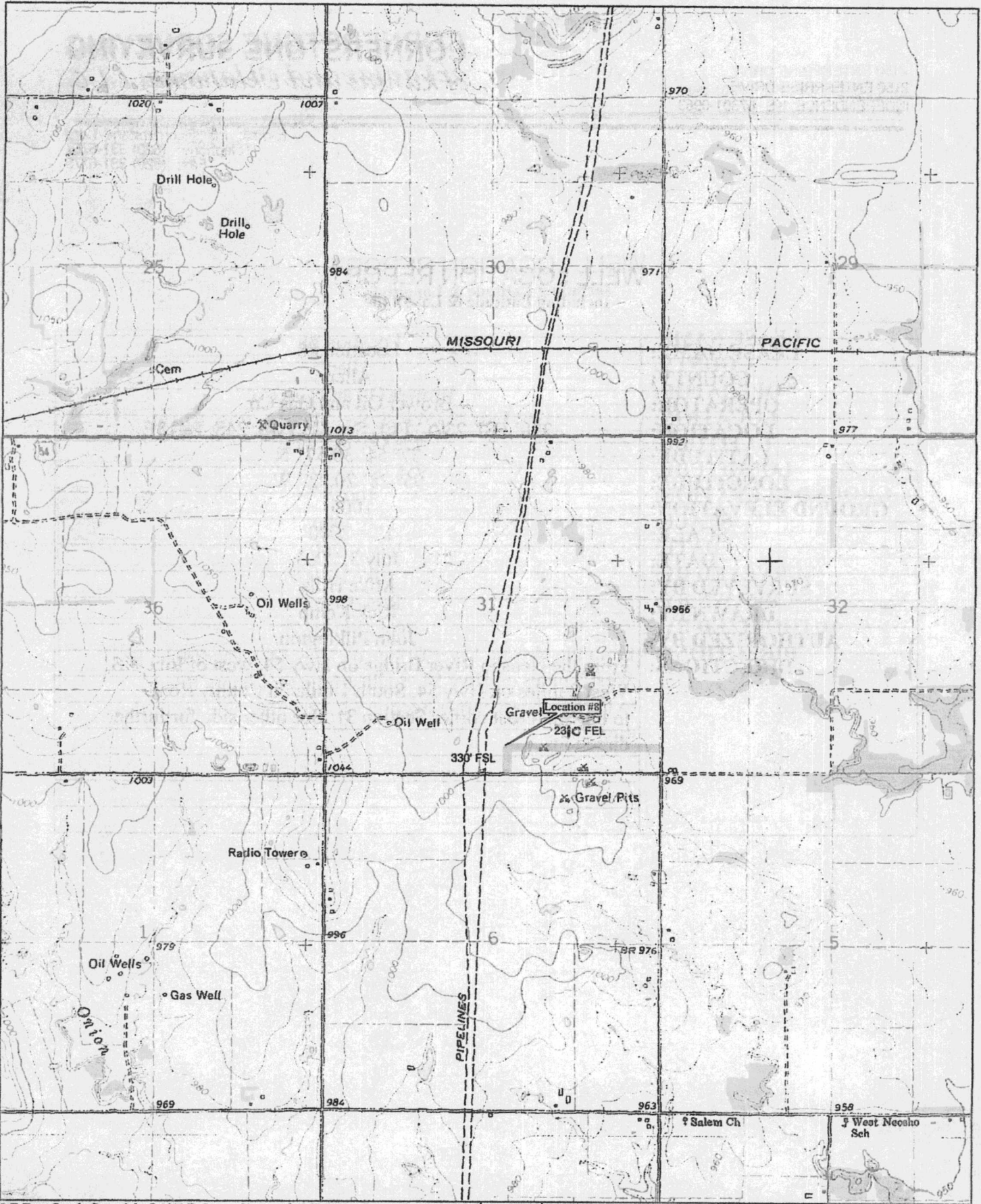

RECEIVED

JAN 05 2004

KCC WICHITA

2150 ENTERPRISE DRIVE  
INDEPENDENCE, KS 67301-0963

**CORNERSTONE SURVEYING**  
*of Kansas and Oklahoma, L.L.C.*

E-mail: mail@cornerstone-1.org  
Telephone: (620) 331-6767  
Fax: (620) 331-6776

**WELL LOCATION REPORT**  
Including Latitude & Longitude

|                          |                                                                                                                                                                                                  |
|--------------------------|--------------------------------------------------------------------------------------------------------------------------------------------------------------------------------------------------|
| <b>LEASE NAME:</b>       | Location #8                                                                                                                                                                                      |
| <b>COUNTY:</b>           | Allen                                                                                                                                                                                            |
| <b>OPERATOR:</b>         | Brower Oil and Gas Co.                                                                                                                                                                           |
| <b>LOCATION:</b>         | 330' FSL 2310' FEL Sec 31, Twp. 24S, Rg18E                                                                                                                                                       |
| <b>LATITUDE:</b>         | 37° 54' 30.57" N                                                                                                                                                                                 |
| <b>LONGITUDE:</b>        | 95° 28' 20.72" W                                                                                                                                                                                 |
| <b>GROUND ELEVATION:</b> | 1005'                                                                                                                                                                                            |
| <b>SCALE:</b>            | 1" = 2000'                                                                                                                                                                                       |
| <b>DATE:</b>             | July 3, 2003                                                                                                                                                                                     |
| <b>SURVEYED BY:</b>      | Mike Hills                                                                                                                                                                                       |
| <b>DRAWN BY:</b>         | Rick Kemp                                                                                                                                                                                        |
| <b>AUTHORIZED BY:</b>    | John Pilkington                                                                                                                                                                                  |
| <b>DIRECTIONS:</b>       | From the Neosho River Bridge on Hwy 54, west of Iola, KS,<br>West 2 miles on Hwy 54, South 1 mile on County Road<br>to the Southeast corner Section 31: See other side for further<br>directions |
|                          |                                                                                                                                                                                                  |
|                          |                                                                                                                                                                                                  |
|                          |                                                                                                                                                                                                  |





TOMSON 1-31

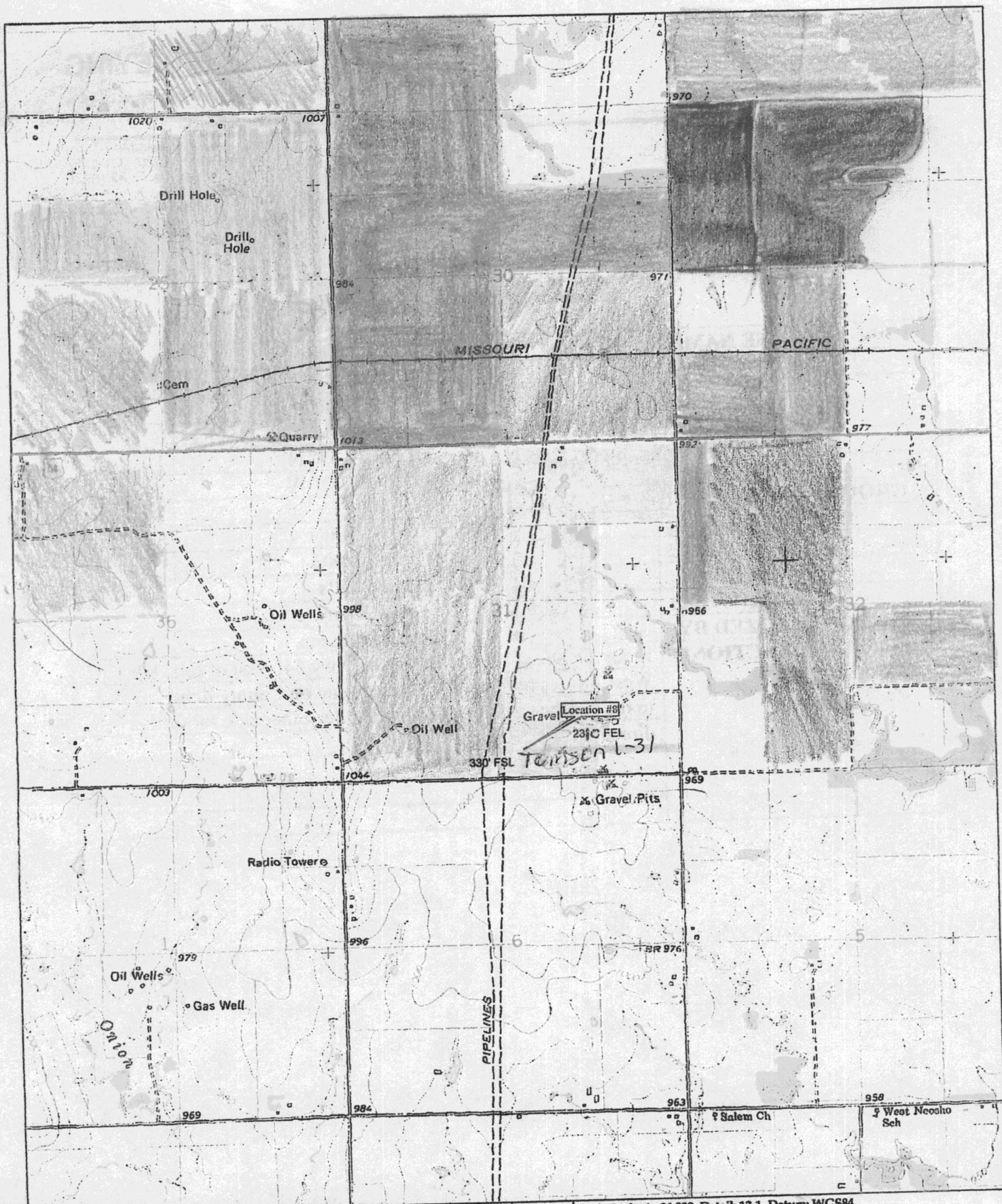



ATMOSPHERIC  
SFL/GR  
LOG

COMPY BROWER OIL & GAS  
D., INC.  
WELL TOMSON #1-31  
FIELD 10LA  
CO. ALLEN ST KANSAS

COMPANY BROWER OIL & GAS CO., INC.  
WELL TOMSON #1-31  
FIELD 10LA  
COUNTY ALLEN  
LOCATION SW SW SE  
390' FSL & 2910' PAL  
SEC. 31 TWP. 24S RGE. 18E  
RESERVED STATE KANSAS  
OTHER SERVICES: COIL

PERMAMENT DRATHM G. ELEV. JONES  
LOG MEASURED FROM G. ABOVE PERMAMENT DRATHM  
ORILLING MEASURED FROM G. ELEV. K. B.  
DATE 9-13-03 D.F. JONES  
C.I. JONES

|                        |              |                        |             |
|------------------------|--------------|------------------------|-------------|
| PERMAMENT DRATHM       | G.           | ELEV. JONES            | ELEV. K. B. |
| LOG MEASURED FROM      | G.           | ABOVE PERMAMENT DRATHM | D.F. JONES  |
| ORILLING MEASURED FROM | G.           |                        | C.I. JONES  |
| DATE                   | 9-13-03      |                        |             |
| RUN NO.                | JONE         |                        |             |
| DEPTH-DRILLER          | 1280'        |                        |             |
| DEPTH-LOGGER           | 1197'        |                        |             |
| BIT. LOG INTER.        | 1197'        |                        |             |
| TOP LOG INTER.         | SURFACE      |                        |             |
| CASING-DRILLER         | 9.625" @ 42' |                        |             |
| CASING-LOGGER          | 9.625" @ 42' |                        |             |
| BIT SIZE               | 7.875"       |                        |             |
| FLUID TYPE             | WATER        |                        |             |
| DENS.                  | WISC.        | NA                     |             |
| PH : FLUID LOSS        | NA           |                        |             |
| SOURCE OF SAMPLE       | NA           |                        |             |
| RM @ NEGS. TEMP.       |              |                        |             |
| RM @ NEGS. TEMP.       |              |                        |             |
| RM @ NEGS. TEMP.       |              |                        |             |
| SOURCE : RMF/RMC       |              |                        |             |
| RM @ BHT               |              |                        |             |
| TIME SINCE CIRC.       |              |                        |             |
| MAX. REC. TEMP.        |              |                        |             |
| EQUIP. : LOCATION      | 33 HORNBY    |                        |             |
| RECORDED BY            | CEMISHURE    | TYLER                  | REQUIS      |
| WITNESSED BY           | MR. EMERSON  | MR. BROWER             |             |

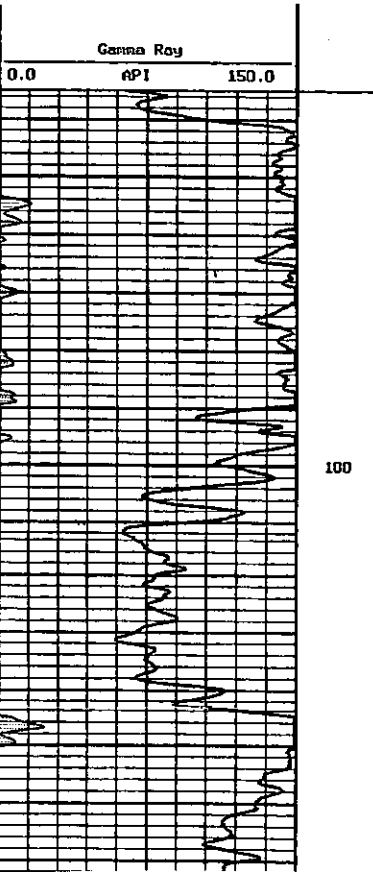
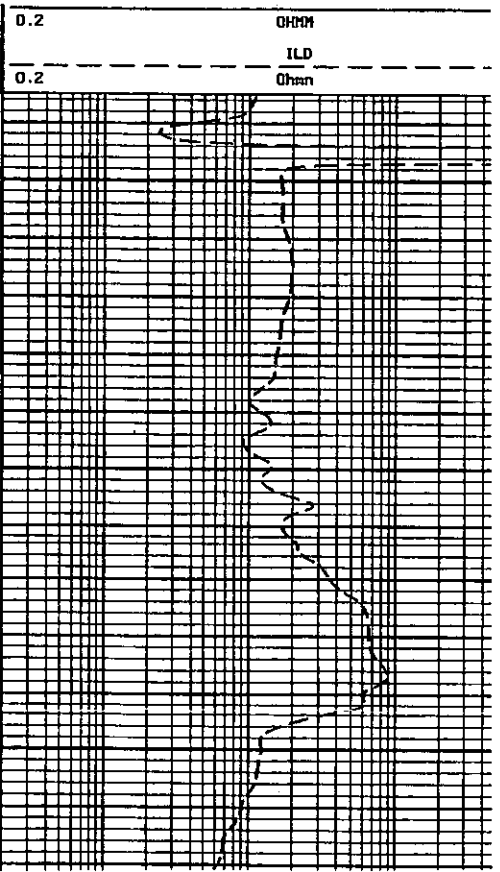
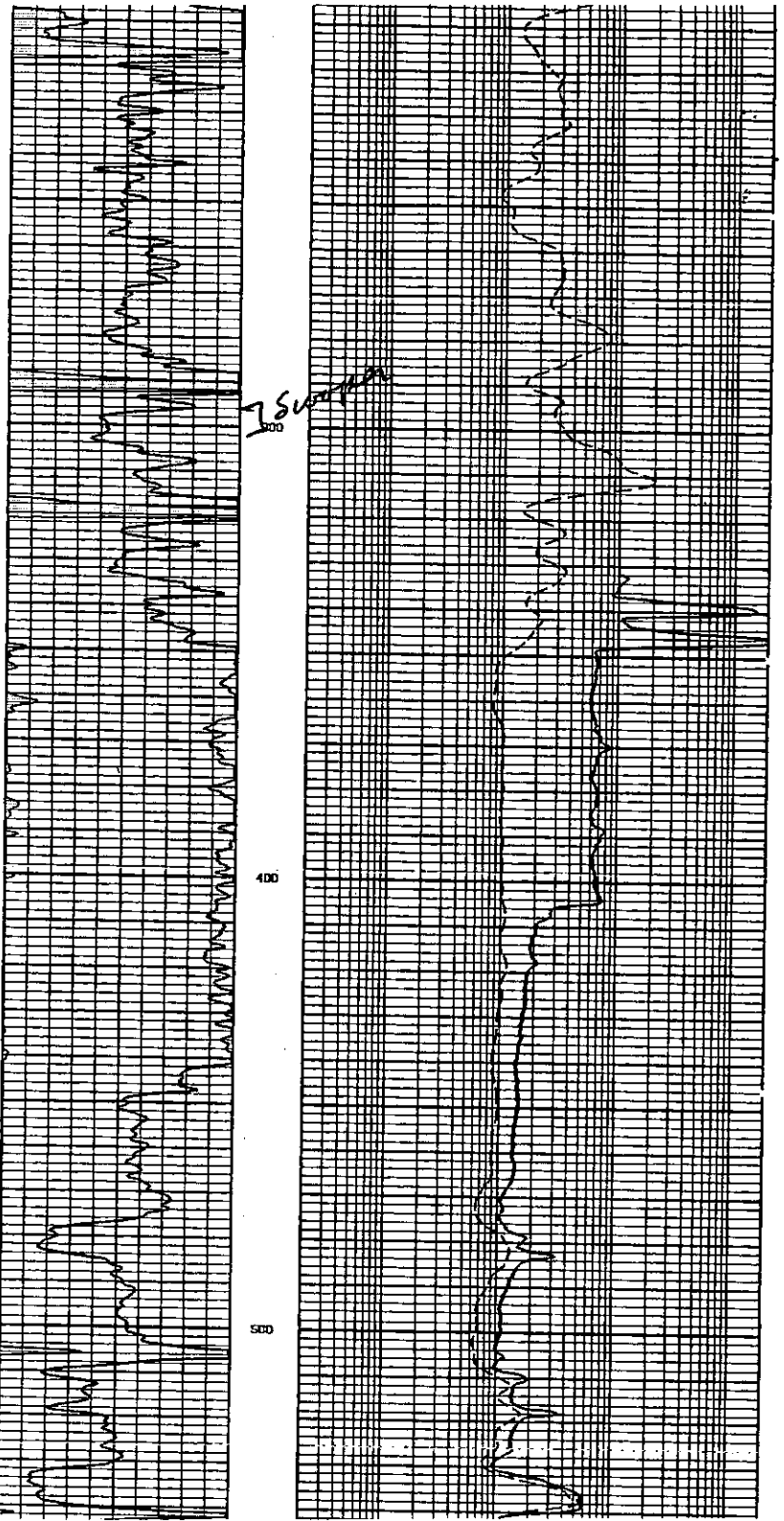

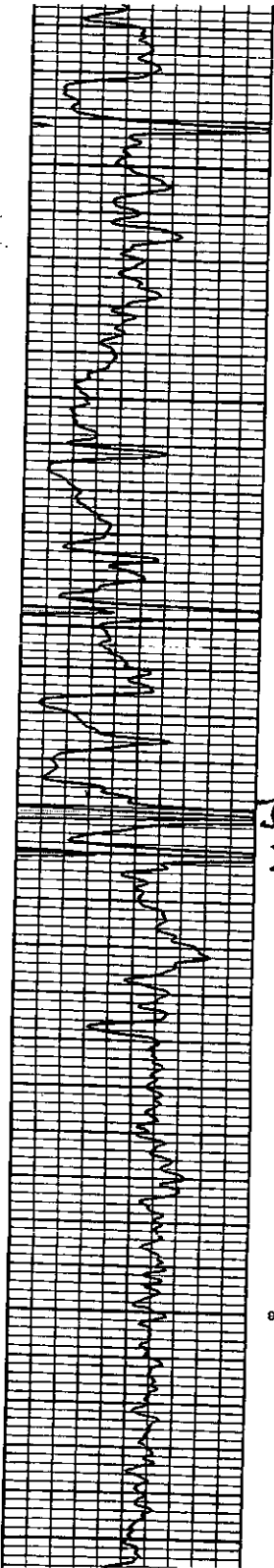

600

J. Summit  
J. Valley

800

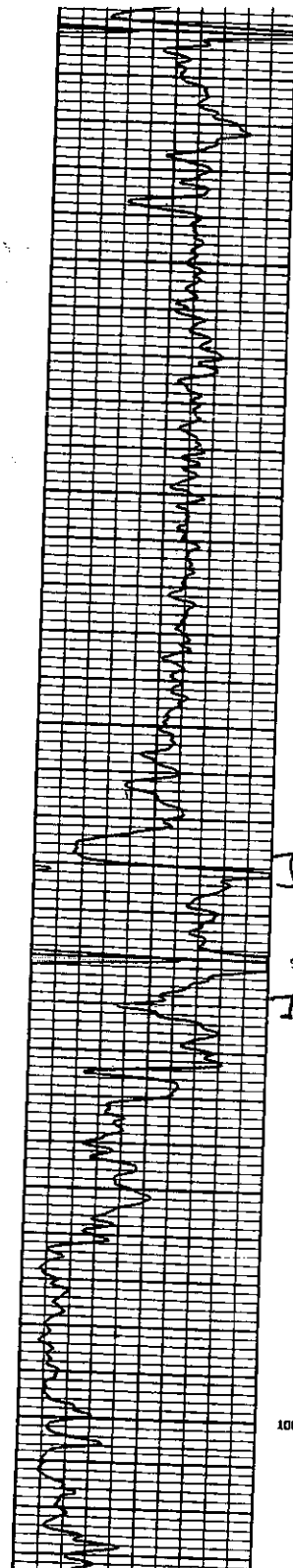
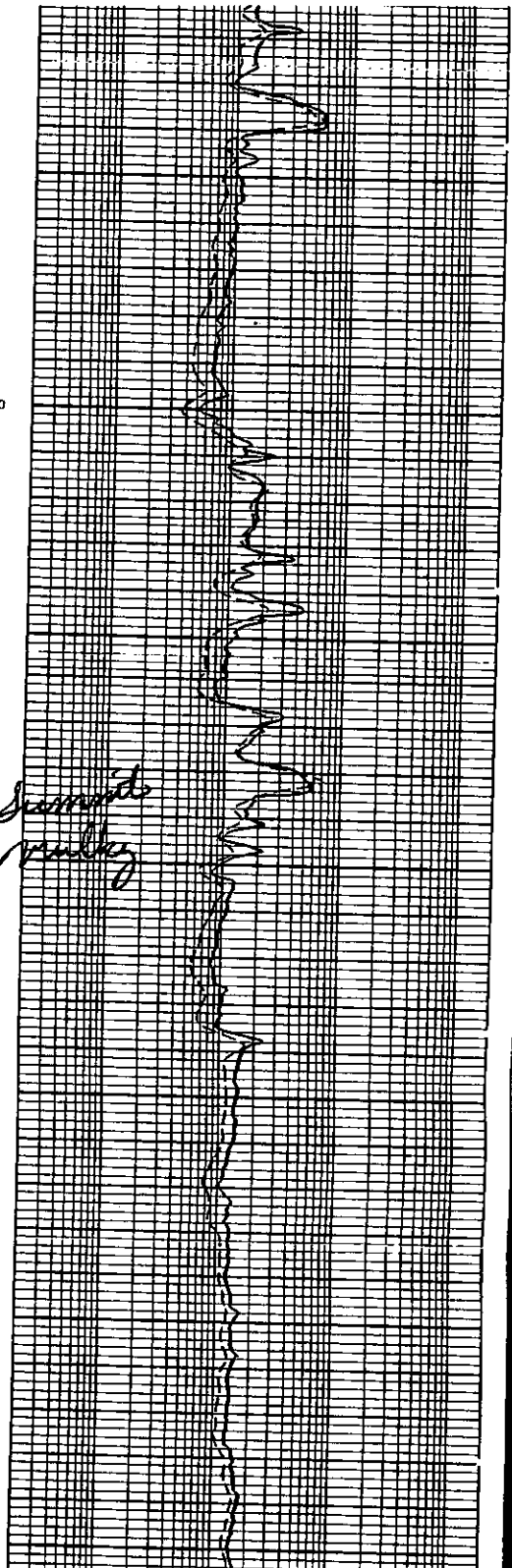

600

J. Tok  
J. Wan

1000

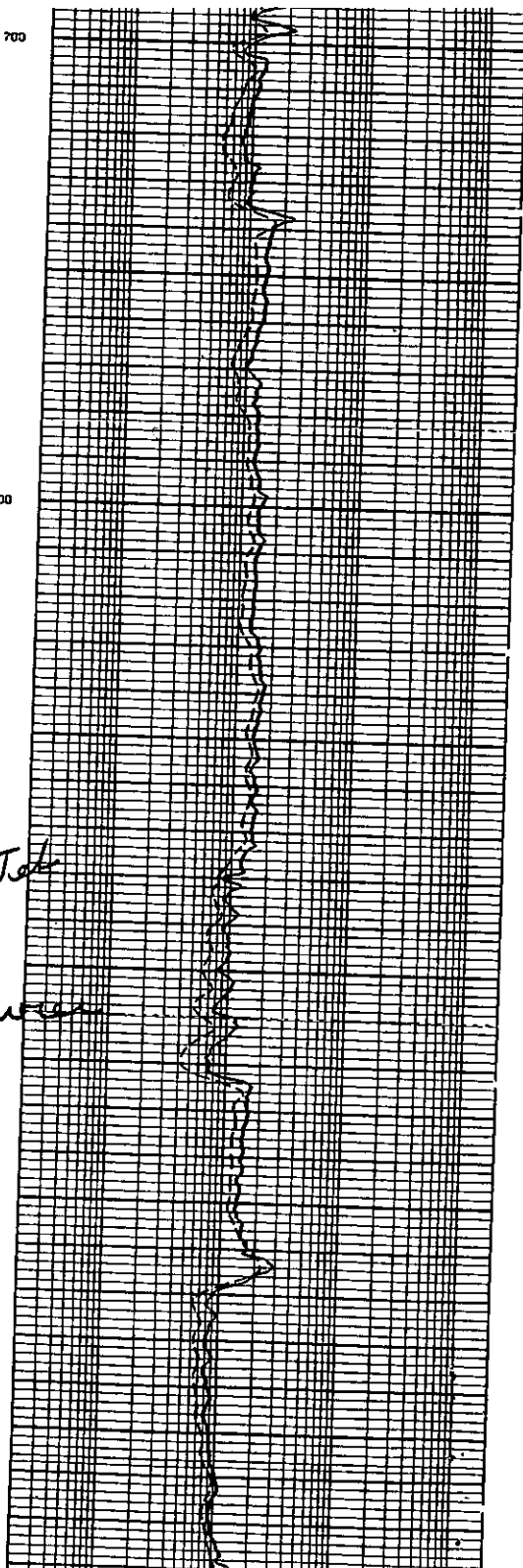

700

# KANSAS

CORPORATION COMMISSION

KATHLEEN SEBELIUS, GOVERNOR  
BRIAN J. MOLINE, CHAIR  
JOHN WINE, COMMISSIONER  
ROBERT E. KREHBIEL, COMMISSIONER

January 14, 2004

Pamela Atkins  
Brower Oil & Gas Co., Inc.  
6506 South Lewis  
Suite 115  
Tulsa OK 74136-1020

RE: Allen County, Kansas Commingling Applications

Dear Ms. Atkins:

The KCC received your commingling application for seven (7) wells located in Allen County, Kansas. The maps attached to your applications, topographical sheet copies with no information, do not provide the information required on the ACO-4 form. Please submit plat or maps that include the subject well, other wells on the lease and all wells on the adjoining leases. Further, because you have used an affidavit stating that to the "best of your knowledge there are no offset operators within one mile of the subject well" your maps must include the boundaries of the Brower Oil and Gas leasehold and the names of the offset unleased mineral owners.

If there are any questions regarding this matter contact me at 316-337-6223 or  
[b.Petersen@kcc.state.ks.us](mailto:b.Petersen@kcc.state.ks.us)

Sincerely,

Bob Petersen

*COPY*  
Geologist/Production

M:\PROD\Production\_Shared\COMMINGLING\2004\OUTINFO 2004\BROWER\_1.doc