

RECEIVED

FEB 05 2004

KCC WICHITA

ACO-4  
8/90

ENTERED

FEB 06 2004

04-Cons-204-COM

OPERATOR VESS OIL CORPORATION DOCKET # CO 020402 DATE 1/30/04  
 ADDRESS 8100 E. 22nd Street N Bldg. 300 OPERATOR'S LICENSE # 5030  
Wichita, KS 67226 API NO. 15- 109-20715-0000  
 LEASE Thrasher V WELL NO. # 1  
 QUARTER SE SEC 1 TWP 11S RGE 34 E XX  
 W XX

COMMINGLING 82-3-123

1. Description of the well.  
 A plat showing:  
 a) Location of subject well.  
 b) Location of other wells on the lease.  
 c) Location of offsetting wells and operator's name.
2. Names and upper and lower limits of the source of supply involved.
- (NAME) Lansing Kansas City (PERFS) 4311-14'; 4358-62'  
 (NAME) Johnson (PERFS) 4669-72'  
 (NAME) \_\_\_\_\_ (PERFS) \_\_\_\_\_
3. Wireline log of the subject well. TOPS ATT
4. A complete ACO-1 form.
5. Expected production, oil-gas-water, for each source of supply.
- |                          |                |      |           |     |       |      |           |
|--------------------------|----------------|------|-----------|-----|-------|------|-----------|
| FORMATION                | <u>LKC</u>     | BOPD | <u>15</u> | MCF | _____ | BWPD | <u>8</u>  |
| FORMATION                | <u>Johnson</u> | BOPD | <u>10</u> | MCF | _____ | BWPD | <u>5</u>  |
| FORMATION                | _____          | BOPD | _____     | MCF | _____ | BWPD | _____     |
| FORMATION                | _____          | BOPD | _____     | MCF | _____ | BWPD | _____     |
| ESTIMATED COMBINED TOTAL |                | BOPD | <u>25</u> | MCF | _____ | BWPD | <u>13</u> |
6. Application shall be supported by an Affidavit and shall contain a certificate showing service of a copy of the application without attachments to the offsetting operators. You are responsible for this. Unless waivers are obtained, applications are held for fifteen days to give offsetting operators time to file objections. If waivers are obtained, applications can be processed immediately. If objections are filed, applications are then set for hearing.



AFFIDAVIT OF NOTICE SERVED

RE: Application for : Commingling  
270' SW of NW  
Well Name: Thrasher V #1 Legal Location: SE/4 Sec. 1-11S-34W

The undersigned hereby certifies that he/she is a duly authorized agent for the applicant, and that on the 2nd day of February, 19 XX 2004, a true and correct copy of the application referenced above was delivered or mailed to the following parties:

NOTE: A copy of this affidavit must be served as a part of the application.

Name } Address (Attach additional sheets if necessary.)

McCoy Petroleum Corporation P.O. Box 780208  
Wichita, KS 67278

RECEIVED

FEB 05 2004

KCC WICHITA

Signed this 2nd day of February, XX 2004.

[Signature]  
Applicant or Duly Authorized Agent

Subscribed and sworn to before me this 2nd day of February, XX 2004.

[Signature]  
Notary Public

My Commission Expires: 7/10/05

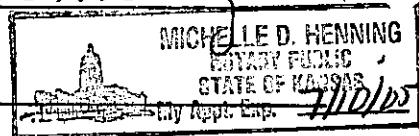

Protests may be filed by any party having a valid interest in the application. Petitions for protests shall be in writing and shall clearly identify the name and address of the protestant and the title of the application. The petition shall include a clear and concise statement of the direct and substantial interest of the protestant in the proceedings, including the manner in which the protestant may be affected, and the nature, extent, character and grounds of the protest. Protestants shall serve the protests upon the applicant by mail or personal service at the same time or before the protestant files the protest with the Conservation Division.

# KANSAS

CORPORATION COMMISSION

KATHLEEN SEBELIUS, GOVERNOR  
BRIAN J. MOLINE, CHAIR  
JOHN WINE, COMMISSIONER  
ROBERT E. KREHBIEL, COMMISSIONER

April 8, 2004

Vess Oil Corporation  
8100 E. 22<sup>nd</sup> Street North  
Building 300  
Wichita, KS 67226

**RE: Commingling Application-KCC Form ACO-4  
Thrasher V#1, NW SE, Sec. 1, T.11S, R.34W, Logan County, Kansas**

Dear Operator,

A technical review of the above-described commingling application has been performed which has found that the following item is needed:

**ACO-4 Item 3.)** A wireline log is needed (see item 4 on ACO-4 form). To meet this requirement you may submit a photocopy of the zones to be commingled.

If there are any questions please contact me at 316-337-6223.

Thank you,

*File Copy*

Robert Petersen  
Geologist/Production

M:\PROD\Production\_Shared\COMMINGLING\2004\OUTINFO 2004\Vess-1.doc

# VESS OIL CORPORATION

May 4, 2004

Kansas Corporation Commission  
130 S. Market, Room 2078  
Wichita, KS 67202-3802

ATTN: Robert Peterson  
Geologist/Production

Dear Mr. Peterson:

Per your request of April 8, 2004 enclosed is a copy of the portion of the log showing the zones to be commingled.

If you have any questions, please contact Pat Canaday @ Ext. 101.

Very truly yours,



Michelle D. Henning  
Production Dept.

/mdh

Enclosure

**RECEIVED**  
**MAY 06 2004**  
**KCC WICHITA**

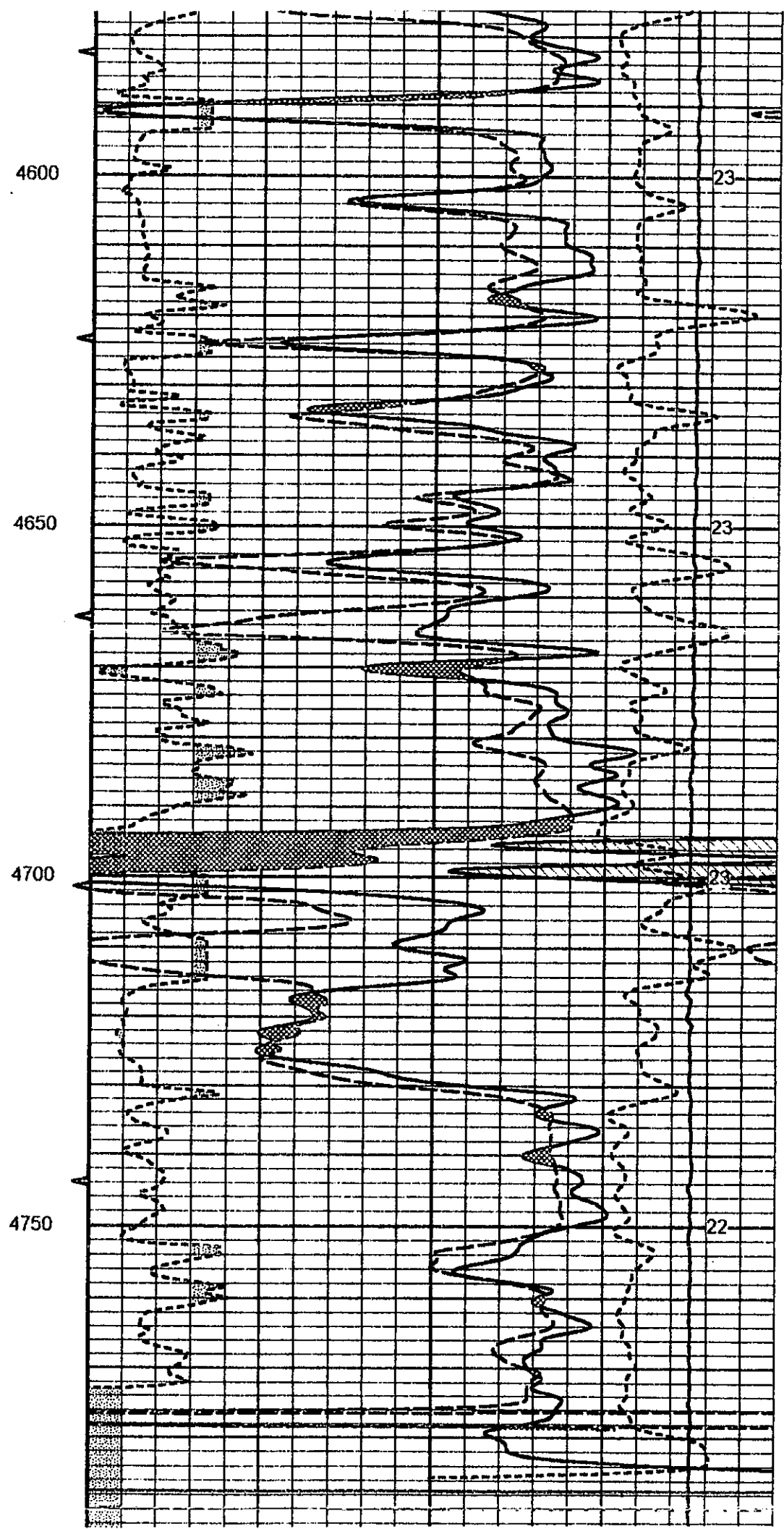
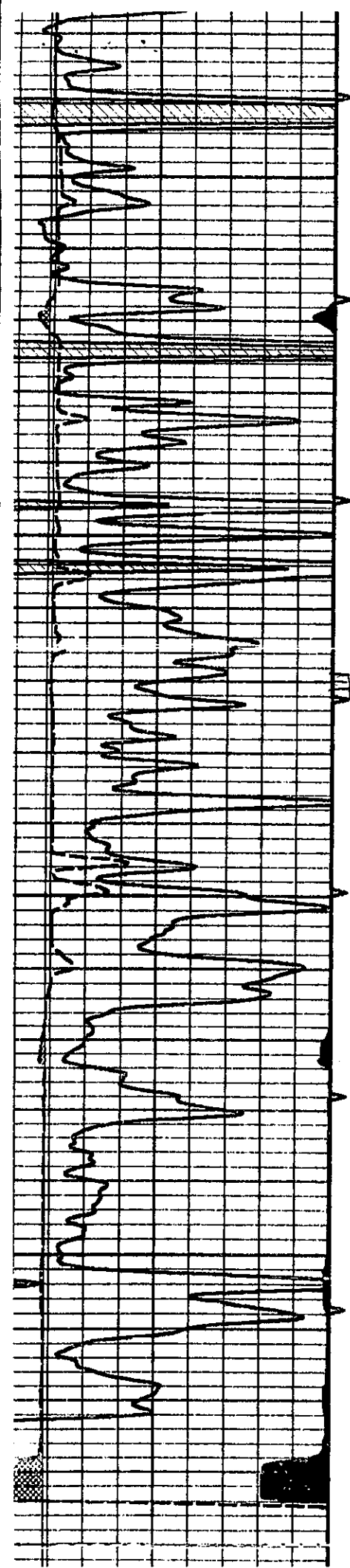



# Dual Compensated Porosity Log

DIGITAL LOG Ph. (785) 625-3858

File No.  API #15-109-20,715-00-00	Company <b>Vess Oil Corporation</b>						
	Well <b>No. 1 Thrasher 'V'</b>						
	Field						
	County <b>Logan</b>	State <b>Kansas</b>					
Location <b>1900' FSL &amp; 2240' FEL</b>			Other Services DIL MEL				
Sec: <b>1</b>		Twp: <b>11S</b>		Rge: <b>34W</b>			
Permanent Datum		Ground Level		Elevation <b>3187</b>			
Log Measured From		Kelly Bushing		<b>5</b> Ft. Above Perm. Datum			
Drilling Measured From		Kelly Bushing					
Date		<b>12/21/2003</b>					
Run Number		<b>One</b>					
Type Log		<b>CNL / CDL</b>					
Depth Driller		<b>4800</b>					
Depth Logger		<b>4801</b>					
Bottom Logged Interval		<b>4780</b>					
Top Logged Interval		<b>3600</b>					
Type Fluid In Hole		<b>Chemical</b>					
Salinity, PPM CL		<b>11,000</b>					
Density		<b>9.2</b>					
Level		<b>Full</b>					
Max. Rec. Temp. F		<b>124</b>					
Operating Rig Time		<b>5 Hours</b>					
Equipment -- Location		<b>4 Hays</b>					
Recorded By		<b>B. Drylie</b>					
Witnessed By		<b>Kim Shoemaker</b>					
Borehole Record				Casing Record			
Run No.	Bit	From	To	Size	Wgt.	From	To
One	12.25	0	266	8.625	24#	0	265
Two	7.875	265	TD				

5 Fold Here >>>

All interpretations are opinions based on inferences from electrical or other measurements and we cannot and do not guarantee the accuracy or correctness of any interpretation, and we shall not, except in the case of gross or willful negligence on our part, be liable or responsible for any loss, costs, damages, or expenses incurred or sustained by anyone resulting from any interpretation made by any of our officers, agents or employees. These interpretations are also subject to our general terms and conditions set out in our current Price Schedule.

Comments

RECEIVED  
MAY 06 2004  
KCC WICHITA

Thank you for using Log-Tech, Inc.  
(785) 625-3858

Monument 1.5 West 1.5 North West Into On North Side Of Shelterbelt

