



**TOPOGRAPHIC LAND SURVEYORS OF OKLA. CO.**

*Surveying and Mapping for the Energy Industry*

NORTH CLASSEN BLVD. • OKLAHOMA CITY, OK 73106

PHONES: LOCAL (405) 843-4847 • OUT OF STATE (405) 843-3219

MEADE

County, Kansas

1980'FNL - 660'FWL Section 18 Township 34S Range 26W I.M.

CONSERVATION DIVISION  
WICHITA, KS

JUL 30 2007

RECEIVED  
KANSAS CORPORATION COMMISSION

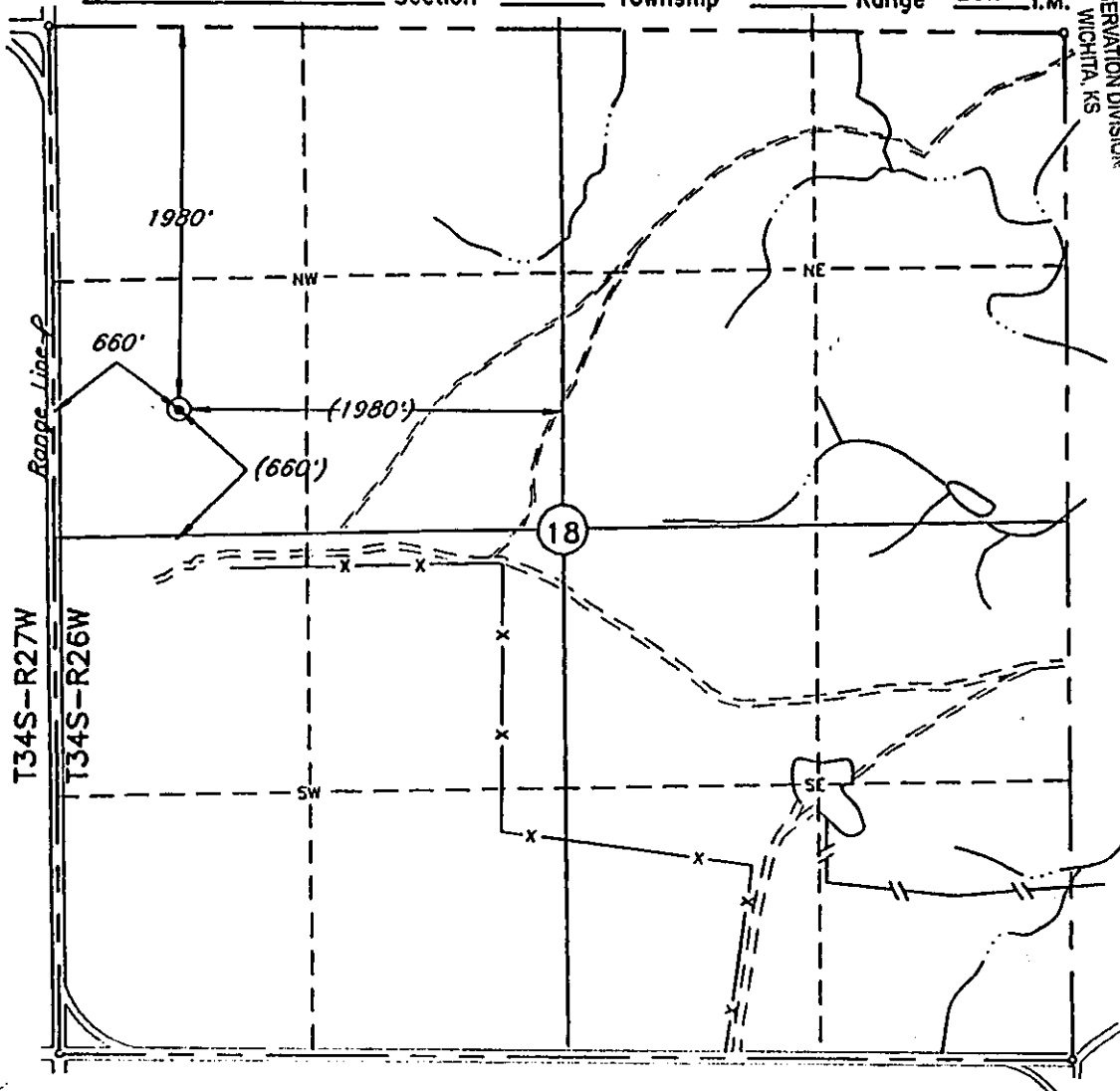

This location has been very carefully staked on the ground according to the best official survey records, maps, and photographs available to us, but its accuracy is not guaranteed.

Review this plot and notify us immediately of any possible discrepancy.

Distances shown in (parenthesis) are calculated based upon the Quarter Section being 2640 feet, and have not been measured.

Operator: MEWBOURNE OIL COMPANY  
Lease Name: PAINTER

Well No.: #18-1

ELEVATION: \_\_\_\_\_

Topography & Vegetation Loc. fell in pasture.

Good Drill Site? Yes Reference Stakes or Alternate Location  
Stakes Set None

Best Accessibility to Location From the West

Distance & Direction

from Hwy Jct or Town From Meade K., Co 13 mi. South, then 3.4 mi. East, then 1 mi.

South, then 4 mi. East, then 1 mi. North, the 1 mi. East to the NW cor. of Sec. 18, T34S-R26W

The following information was gathered using a GPS receiver  
Accuracy ±2-3 Meters.

GPS  
DATUM: NAD-27  
LAT: 37°05'26.7" N  
LONG: 100°11'47.3" W  
STATE PLANE  
COORDINATES:  
ZONE: KS SOUTH  
X: 1505160  
Y: 158919

Invoice # 65249 Date Staked: 9/16/99 BS

**CERTIFICATE:**

I, T. Wayne Fisch a Registered Land Surveyor and an authorized agent of Topographic Land Surveyors, do hereby certify that the above described well location was surveyed and staked on the ground as shown herein.

Kansas Reg. No. 1213

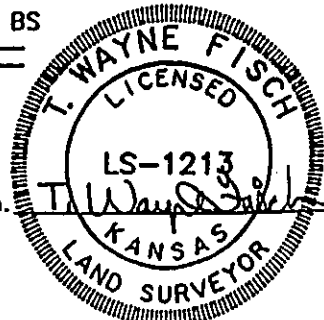

JUL 30 2007

CONSERVATION DIVISION  
MCHTP, KS

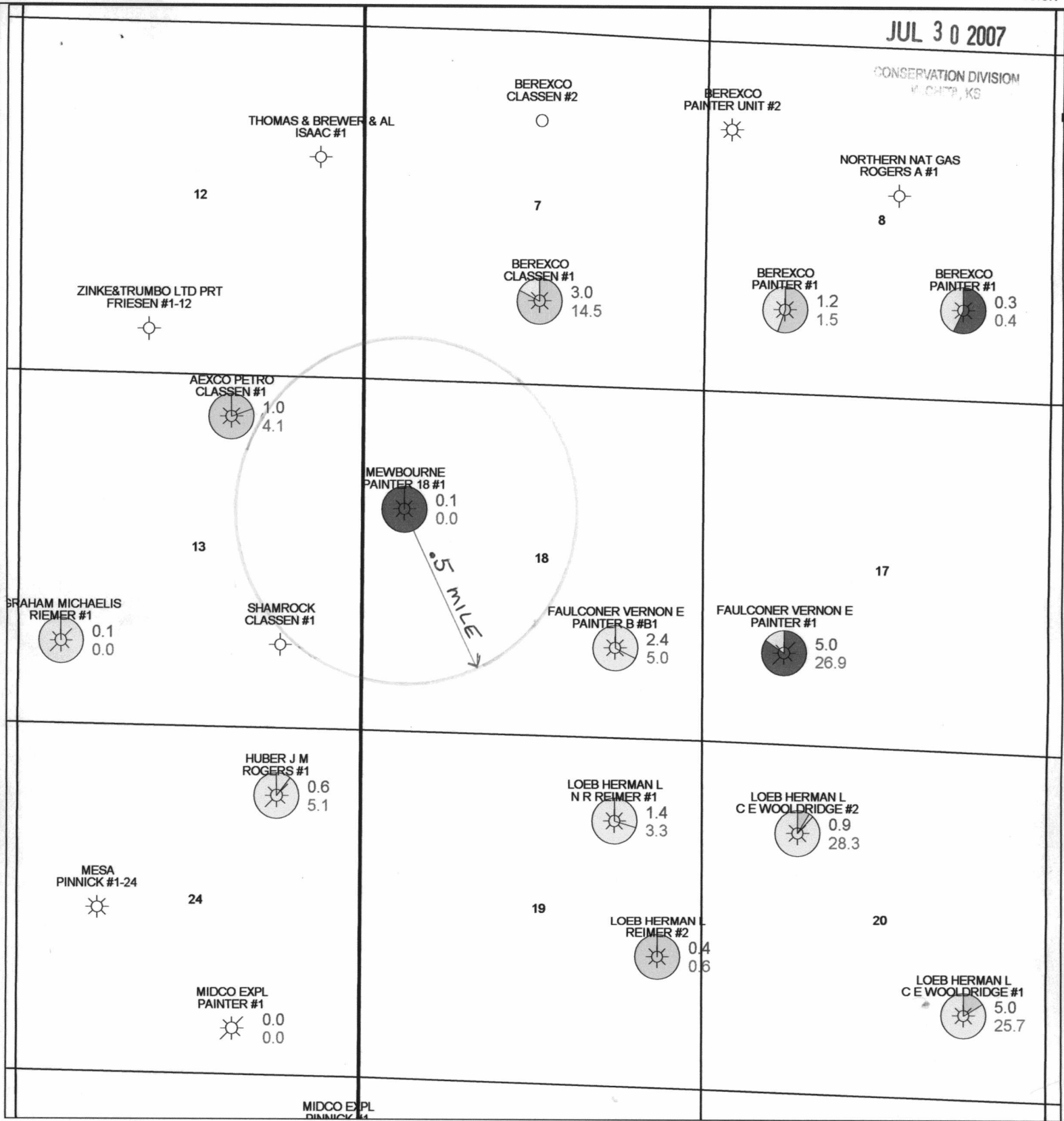

- Morrow
- Chester
- Mississippian

Operator  
Wellname #

Total Cum Gas in BCF  
Total Cum Oil in MBO

**MOC Mewbourne Oil Company**

**Painter 18#1  
Meade County, KS**

<b>Author:</b> A. Hogan	34S27W 34S26W	<b>Date:</b> 7 June, 2007
	<b>Scale:</b> 1"=2000'	

JUL 30 2007

CONSERVATION DIVISION  
WICHITA, KS

Form ACO-4 (Application for Commingling of Production)  
Painter "18" #1  
Sec 18 T34S R26W  
Meade Co., KS  
Page 2 of 2

Wells within 1/2-mile radius of Painter "18" #1, Sec 18 T34S R26W, Meade Co., KS

<u>Well Name</u>	<u>Name &amp; Address of Operator or Lessee of Record</u>
None	None

Pursuant to KAR 82-3-135a (b), this will serve notice that Mewbourne Oil Company is the owner, by virtue of Oil And Gas Leases, of all the mineral interests within 1/2 mile of the subject well.

Signature: \_\_\_\_\_  
Printed Name: Janet Burns  
Title: Reg. Tech.

Subscribed and sworn to me this 26<sup>th</sup> day of July, 2007.

Notary Public: \_\_\_\_\_

My Commission Expires: \_\_\_\_\_

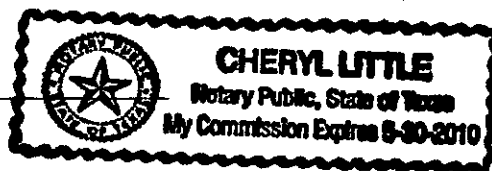

**AFFIDAVIT**

RECEIVED  
KANSAS CORPORATION COMMISSION

JUL 30 2007

STATE OF KANSAS \  
- SS.  
County of Sedgwick /

Nicole Mandina, of lawful age, being first duly sworn, deposeth and saith: That she is Record Clerk of The Wichita Eagle, a daily newspaper published in the City of Wichita, County of Sedgwick, State of Kansas, and having a general paid circulation on a daily basis in said County, which said newspaper has been continuously and uninterruptedly published in said County for more than one year prior to the first publication of the notice hereinafter mentioned, and which said newspaper has been entered as second class mail matter at the United States Post Office in Wichita, Kansas, and which said newspaper is not a trade, religious or fraternal publication and that a notice of a true copy is hereto attached was published in the regular and entire Morning issue of said The Wichita Eagle for  1  issues - weeks, that the first publication of said notice was

made as aforesaid on the  13th  of

July  A.D.  2007 , with

subsequent publications being made on the following dates:

And affiant further says that she has personal knowledge of the statements above set forth and that they are true.

Subscribed and sworn to before me this

13th day of July, 2007

Notary Public Sedgwick County, Kansas

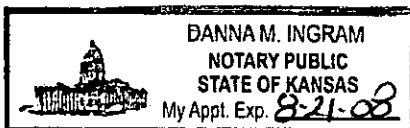

**LEGAL PUBLICATION**

First Published In The Wichita Eagle on July 13, 2007 (2698218)  
BEFORE THE STATE CORPORATION COMMISSION OF THE STATE OF KANSAS  
NOTICE OF FILING APPLICATION  
RE: Mewbourne Oil Company - - Application for Commingling of Production located in Section 18, Township 34 South, Range 26 West, Meade County, Kansas.  
TO: All Oil & Gas Producers, Unleased Mineral Interest Owners, Landowners, and all persons whosoever concerned.  
You, and each of you, are hereby notified that Mewbourne Oil Company has filed an application to commingle oil and gas production from intervals in the Chester and Marmaton formations underlying Section 18, Township 34 South, Range 26 West, Meade County, Kansas.  
Any persons who object to or protest this application shall be required to file their objections with the Conservation Division of the State Corporation Commission of the State of Kansas within fifteen (15) days from the date of this publication. These protests shall be filed pursuant to Commission regulations K.A.R.82-3-135b. If no protests are received, this application may be granted through a summary proceeding. If valid protests are received, this matter will be set for hearing. All persons interested or concerned shall take notice of the foregoing and shall govern themselves accordingly.  
Mewbourne Oil Company  
P. O. Box 7698  
Tyler, TX 75711  
(903) 561-2900

Printers Fee:  \$72.00

JUL 30 2007

**Affidavit of Publication**

State of Kansas, County of Meade, ss: Amy Pippitt, of lawful age, being first duly sworn on oath says that she is the principal clerk - bookkeeper of Meade County News a weekly newspaper printed and published at Meade, KS; that said newspaper has the following qualifications: (a) it has been published at least weekly fifty (50) times a year and has been so published at least five (5) years prior to the first publication of the attached notice; (b) it is entered at the post office as periodical mail matter; (c) it has a general paid circulation on a weekly basis in said county and it is not a trade, religious or fraternal publication and (d) it is published in Meade County, Kansas; and that the attached legal notice, being a copy of Notice of Filing Application as per clipping attached, was published in the regular and entire weekly edition of said newspaper and not any supplement thereof for 1 consecutive week(s), the first publication being on the 11th of July, 2007, and the last publication being on the 11th day of July, 2007.

Amy Pippitt

Subscribed and sworn to before me this 12 day of July, 2007.

**DENICE D. KUHNS**  
Notary Public - State of Kansas  
My Appl. Expires

Denice D Kuhns

**My Appointment Expires: 4/28/11**

**Publication Fee: 43.50**

CONSERVATION DIVISION  
WIK

(First published in the Meade County News on July 11<sup>th</sup>, 2007.)

BEFORE THE STATE CORPORATION COMMISSION OF THE STATE OF KANSAS NOTICE OF FILING APPLICATION

RE: Mewbourne Oil Company---Application for Commingling of Production located in Section 18, Township 34 South, Range 26 West, Meade County, Kansas.

TO: All Oil & Gas Producers, Unleased Mineral Interest Owners, Landowners, and all persons whosoever concerned.

You, and each of you, are hereby notified that Mewbourne Oil Company has filed an application to commingle oil and gas production from intervals in the Chester and Marmaton formations underlying Section 18, Township 34 South, Range 26 West, Meade County, Kansas.

Any persons who object to or protest this application shall be required to file their objections with the Conservation Division of the State Corporation

Commission of the State of Kansas within fifteen (15) days from the date of this publication. These protests shall be filed pursuant to Commission regulations K.A.R.82-3-135b. If no protests are received, this application may be granted through a summary proceeding. If valid protests are received,

this matter will be set for hearing.

All persons interested or concerned shall take notice of the foregoing and shall govern themselves accordingly.

Mewbourne Oil Company  
R.O. Box 7698  
Tyler, TX 75711  
(903) 561-2900

**Affidavit of Mailing**

I, Janet Burns, hereby certify that I have this date mailed notices to all of the parties listed below regarding Mewbourne Oil Company's intention to downhole commingle production in our Painter "18" #1 well located in Sec 18 T34S R26W, Meade Co., KS.

Aexco Petroleum Inc.  
1660 Lincoln Street, Ste 2812  
Denver, CO 80264

Berexco Incorporated  
P. O. Box 20380  
Wichita, KS 67208

Vernon E. Faulconer, Inc.  
P. O. Box 7995  
Tyler, TX 75711

Signature: \_\_\_\_\_



Printed Name: Janet Burns

Title: Reg. Tech.

Subscribed and sworn to me this 31st day of July, 2007.

Notary Public: \_\_\_\_\_

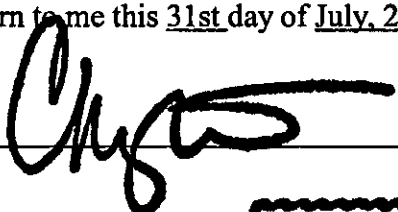

My Commission Expires: \_\_\_\_\_

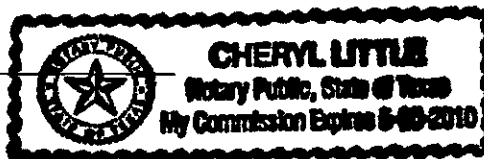

RECEIVED  
KANSAS CORPORATION COMMISSION

AUG 01 2007

CONSERVATION DIVISION  
WICHITA, KS

**MEWBOURNE OIL COMPANY**

P.O. BOX 7698  
TYLER, TEXAS 75711  
903 - 561-2900  
FAX 903 - 561-1870

July 31, 2007

UPS NEXT DAY AIR #1Z F69 8E8 01 9482 2252

Mr. Rick Hesterman  
Kansas Corporation Commission  
Conservation Division  
130 South Market Street – Room 2078  
Wichita, KS 67202

RE: Form ACO-4  
Painter "18" #1  
Sec 18 T34S R26W  
Meade Co., KS

Dear Mr. Hesterman:

As requested by telephone on July 30, 2007, please find enclosed an Affidavit of Mailing. Copies of Form ACO-4 were mailed today to all the operators indicated on this list. Form ACO-4 and all other attachments were mailed to your office on July 27, 2007.

If you need further information, please call me at (903) 561-2900.

Yours sincerely,



Janet Burns  
Reg. Tech.

cc: Oklahoma City  
Woodward  
Allen Brinson

RECEIVED  
KANSAS CORPORATION COMMISSION

AUG 01 2007

CONSERVATION DIVISION  
WICHITA, KS



C0070702

**MEWBOURNE OIL COMPANY**

P.O. BOX 7698  
TYLER, TEXAS 75711  
903 - 561-2900  
FAX 903 - 561-1870

RECEIVED  
KANSAS CORPORATION COMMISSION

JUL 30 2007

CONSERVATION DIVISION  
WICHITA, KS

July 27, 2007

UPS NEXT DAY AIR #1Z F69 8E8 22 1004 4916

Mr. Steve Bond  
Kansas Corporation Commission  
Conservation Division  
130 South Market Street - Room 2078  
Wichita, KS 67202

RE: Form ACO-4  
Painter "18" #1  
Sec 18 T34S R26W  
Meade Co., KS

Dear Mr. Bond:

Please find enclosed the following documents in support of our Application for Commingling of Production in the referenced well:

Form ACO-4  
Location plat  
Map showing details of all wells within ½ mile  
Statement indicating no offset operators were notified  
Affidavits of Publication (2): Meade County News & The Wichita Eagle  
Form ACO-1 (Proposed)  
Electric logs

Please note that there are no wells within a ½-mile radius, and no operators were notified. If you need further information, please call me at (903) 561-2900.

Yours sincerely,



Janet Burns  
Reg. Tech.

cc: Oklahoma City  
Woodward  
Wayne Jones  
Allen Brinson  
Don Russell



*Kathleen Sebelius, Governor  
Thomas E. Wright, Chairman  
Robert E. Krehbiel, Commissioner  
Michael C. Moffet, Commissioner*

August 16, 2007

Mike Estes  
Mewbourne Oil Company  
P.O. Box 7698  
Tyler, TX 75711

**RE: Approved Commingling CO070702  
Painter "18" #1, Sec. 18-T34S-R6W, Meade County, Kansas  
API No. 15-119-21016-00-01**

Dear Mr. Estes:

Your "Application for Commingling" (ACO-4) for the above described well has been technically reviewed and approved by the Kansas Corporation Commission (KCC) per K.A.R. 82-3-123a. Notice was examined and found to be proper per K.A.R. 82-3-135a. No protest had been filed within the 15-day protest period. This application, which was received by the KCC on **July 30, 2007** concerns approval to simultaneously produce from the following **two** sources of supply through the same tubing string in the same wellbore: the **Marmaton and Chester** formations.

According to your application, the estimated current production from the **Marmaton** source of supply is **6 BOPD, 3 Mcfpd and 5 BWPD**. The estimated current production from the **Chester** source of supply is **0 BOPD, 20 Mcfpd and 0 BWPD**. The total estimated current production from all sources of supply in the subject well is **6 BOPD, 23 Mcfpd and 5 BWPD**.

Based upon the depth of the **Chester** formation perforations, total oil production shall not exceed **300 BOPD** and total gas production shall not exceed **50%** of the absolute open flow (AOF).

Docket Number **CO070702** has been assigned to this approved application. Please use this number for well completion reports (ACO-1) and other correspondence that may concern this approved commingling.

Sincerely,

Rick Hestermann  
Production Department