

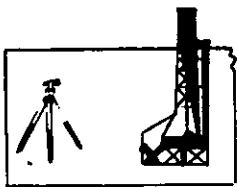

K 1234 2/10/92



# ROBINSON SERVICES, INC.

P.O. Box 1574  
Garden City, Kansas 67846  
(316) 278-6159

686  
INVOICE NO.



<u>Helmerich &amp; Payne Inc.</u> OPERATOR	<u>1</u> NO.	<u>Flint Hills</u> FARM
<u>Kearny</u> COUNTY	<u>14 26<sup>S</sup> 35<sup>W</sup></u> S T R	<u>1190' FEL-2310' ENL</u> LOCATION

ELEVATION: 2998gr

Helmerich & Payne Inc.  
P.O. Box 558  
Garden City, Ks. 67846

Directions: From Deerfield go 1/2 mile South-1/2 mile East- 10 miles South- 1/2 mile West- 3 mile South- 3/4 mile East on trail to Stake.

AUTHORIZED BY: Ken Jehlik

SCALE: 1" = 1000'

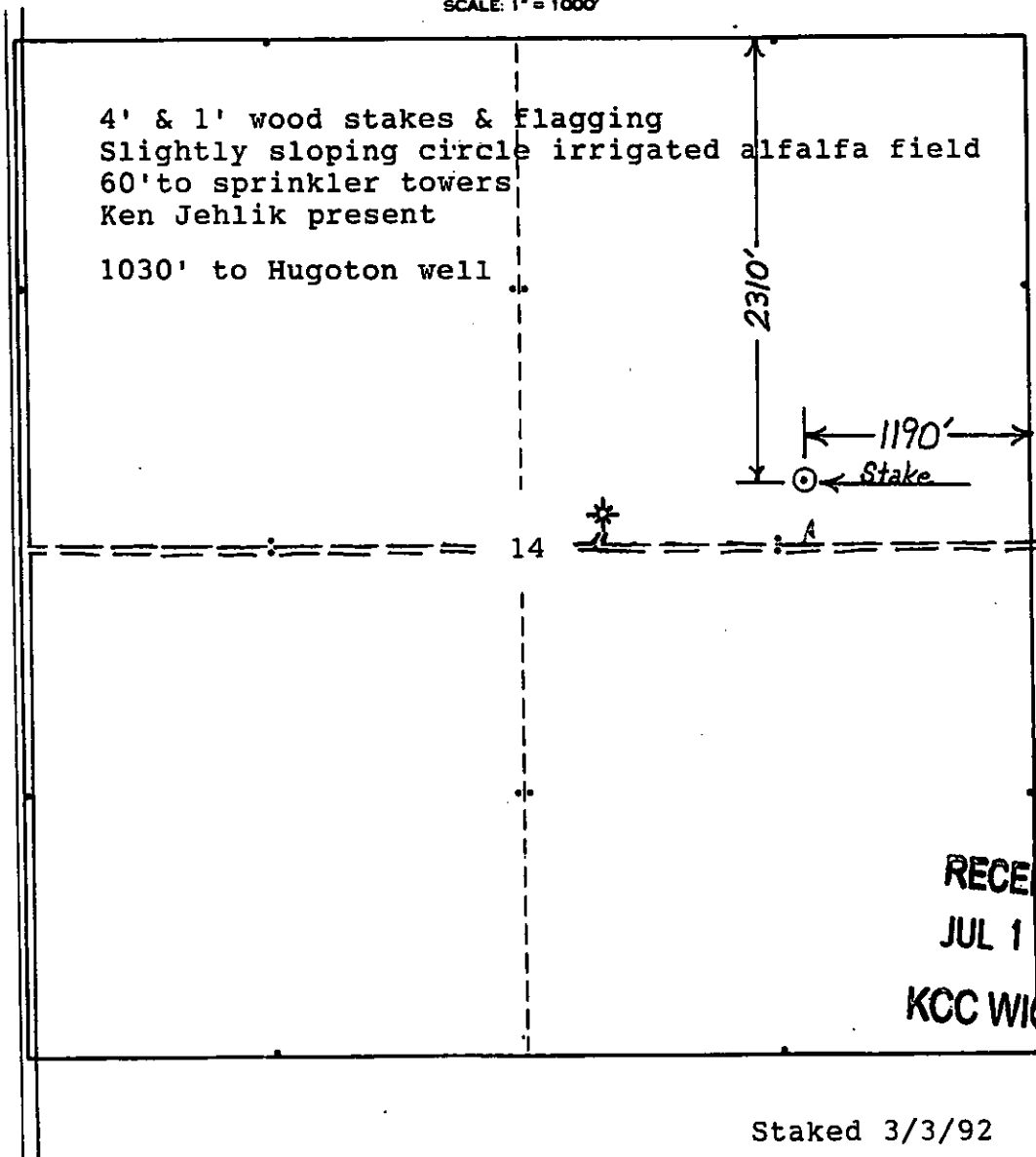

RECEIVED  
JUL 17 2006  
KCC WICHITA

Staked 3/3/92

Location of other wells on lease + operator names.

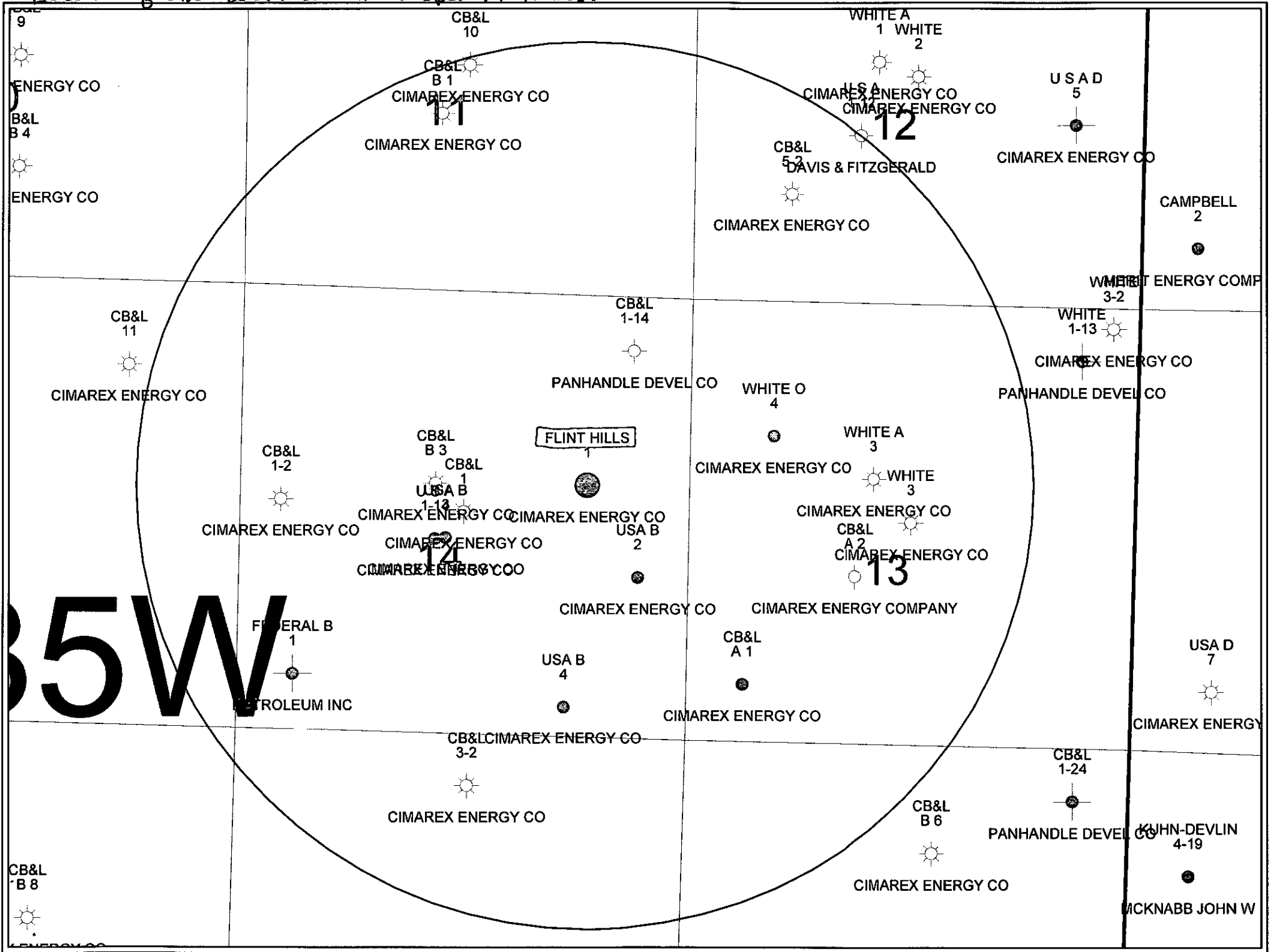

Cimarex Energy Co.

15 East 5th Street

Suite 1000

Tulsa, Oklahoma 74103-4346

PHONE 918.585.1100

FAX 918.585.1133



July 6, 2006

Petroleum Inc  
R.H. Garvey Bldg., Ste 1050  
300 W. Douglas Ave.  
Wichita, KS 67202-4813

This is to inform you that Cimarex Energy Co. is making application to the Kansas Corporation Commission Form ACO-4 Commingling for the Flint Hills #1 in Kearny County, KS. No action is required on your part.

If you have any questions, please contact me at (918) 699-5736.

Thank you,

A handwritten signature in black ink that reads "Nick Abernathy". The signature is written in a cursive style with a long, sweeping underline.

Nick Abernathy  
Production Engineer

RECEIVED  
JUL 17 2006  
KCC WICHITA

PLACE STICKER AT TOP OF ENVELOPE TO THE RIGHT OF THE RETURN ADDRESS

**SENDER: COMPLETE THIS SECTION**

- Complete items 1, 2, and 3. Also complete item 4 if Restricted Delivery is desired.
- Print your name and address on the reverse so that we can return the card to you.
- Attach this card to the back of the mailpiece, or on the front if space permits.

1. Article Addressed to:

Petroleum Inc.  
 R.H. Garvey Bldg. Ste 1050  
 300 W. Douglas Ave  
 Wichita, KS 67202-4813

**COMPLETE THIS SECTION ON DELIVERY**

A. Signature  Agent  
 Addressee  
**X**

B. Received by (*Printed Name*) C. Date of Delivery

D. Is delivery address different from item 1?  Yes  
 If YES, enter delivery address below:  No

3. Service Type  
 Certified Mail  Express Mail  
 Registered  Return Receipt for Merchandise  
 Insured Mail  C.O.D.

4. Restricted Delivery? (*Extra Fee*)  Yes

2. Article Number 7004 1350 0003 4648 2441  
 (*Transfer from service label*)

PS Form 3811, February 2004 Domestic Return Receipt 102595-02-M-1540

**RECEIVED**  
**JUL 17 2006**  
**KCC WICHITA**

RECEIVED  
JUL 17 2006  
KCC WICHITA

**CERTIFIED MAIL™**

**Cimarex Energy Co.**  
15 East 5th Street  
Suite 1000  
Tulsa, Oklahoma 74103-4346



7004 1350 0003 4648 2441



Petroleum Inc.  
R.H. Garvey Bldg., Ste 1050  
300 W. Douglas Ave.  
Wichita, KS 67202-4813

AFFIDAVIT OF PUBLICATION

KEARNY COUNTY ss:  
STATE OF KANSAS

KATHY McVEY, being first duly sworn, deposes and says: That she is editor of THE LAKIN INDEPENDENT, a weekly newspaper printed in the State of Kansas, and published in and of general circulation in Kearny County, Kansas, with a general paid circulation on a yearly basis in Kearny County, Kansas, and that said newspaper is not a trade, religious or fraternal publication.

Said newspaper is a weekly published at least weekly 50 times a year; has been so published continuously and uninterruptedly in said county and state for a period of more than five years prior to the first publication of said notice; and has been admitted at the post office of Lakin in said county as second class matter.

That the attached notice is a true copy thereof and was published in the regular and entire issue of said newspaper for \_\_\_\_\_ consecutive weeks, the first publication thereof being made as aforesaid on the \_\_\_\_\_ day of \_\_\_\_\_, 2006, with subsequent publications being made on the following dates:

\_\_\_\_\_ , 20 \_\_\_\_\_ , 20, \_\_\_\_\_

\_\_\_\_\_ , 20 \_\_\_\_\_ , 20, \_\_\_\_\_

\_\_\_\_\_ , 20 \_\_\_\_\_ , 20, \_\_\_\_\_

\_\_\_\_\_ , 20 \_\_\_\_\_ , 20, \_\_\_\_\_

\_\_\_\_\_ , 20 \_\_\_\_\_ , 20, \_\_\_\_\_

Printers fee \$ 29.<sup>30</sup>

*Kathy Mcvey*

Subscribed and sworn to before me this 27<sup>th</sup>

day of October, 2006

*Delores N. Edwards*

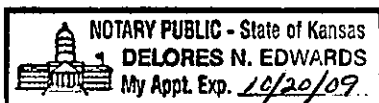

PUBLIC NOTICE

(Published in The Lakin Independent, Lakin, Kansas, Thursday, October 19, 2006.)

Before the State Corporation Commission of the State of Kansas  
**NOTICE OF FILING APPLICATION**

Re: Cimarex Energy Co., Operator #33094 Application for commingling of zones in the Flint Hills #1 well located in Kearny County, Kansas.

TO: All Oil and Gas Producers, Unleased Mineral Interest Owners, Landowners and all persons whomever concerned.

You and each of you are hereby notified that Cimarex Energy Co. has filed an application to commence the Commingling of the Lansing 'F' and St. Louis 'B' formations in the Flint Hills #1 located 1320' FEL & 2310' FNL in Section 14-26S-35W, Kearny County, Kansas.

Any persons who object to or protest this Application shall be required to file their objections or protests with the Conservation Division of the State Corporation Commission of the State of Kansas within fifteen (15) days from the date of this publication. These protests shall be filed pursuant to Commission regulations and must state specific reasons why the grant to the application may violate correlative rights or pollute the natural resources of the State of Kansas.

All persons interested or concerned shall take notice of the foregoing and shall govern themselves accordingly.  
Cimarex Energy Co.  
15 E. 5<sup>th</sup> St. Suite 1000  
Tulsa, OK 74103  
918-585-1100

RECEIVED

NOV 08 2006

KCC WICHITA

**AFFIDAVIT**

STATE OF KANSAS \
- SS.
County of Sedgwick /

Milt Mounts, of lawful age, being first duly sworn, deposeseth and saith: That he is Record Clerk of The Wichita Eagle, a daily newspaper published in the City of Wichita, County of Sedgwick, State of Kansas, and having a general paid circulation on a daily basis in said County, which said newspaper has been continuously and uninterruptedly published in said County for more than one year prior to the first publication of the notice hereinafter mentioned, and which said newspaper has been entered as second class mail matter at the United States Post Office in Wichita, Kansas, and which said newspaper is not a trade, religious or fraternal publication and that a notice of a true copy is hereto attached was published in the regular and entire Morning issue of said The Wichita Eagle for 1 consecutive issues - weeks, that the first publication of said notice was

made as aforesaid on the 23rd day of

September A.D. 2006, with

subsequent publications being made on the following dates:

And affiant further says that \_\_\_\_\_ he has personal knowledge of the statements above set forth and that they are true.

*[Handwritten Signature]*

Subscribed and sworn to before me this

25th day of September, 2006

*[Handwritten Signature: Dana M. Ingram]*  
Notary Public Sedgwick County, Kansas



Printer's Fee \$72.00

**LEGAL PUBLICATION**  
First Published in The Wichita Eagle on September 23, 2006 (2561817) Before the State Corporation Commission of the State of Kansas  
**NOTICE OF FILING APPLICATION**  
Re: Cimarex Energy Co., Operator #33094 Application for commingling of zones in the Flint Hills #1 well located in Kearney County, Kansas.  
TO: All Oil and Gas Producers, Unleased Mineral Interest Owners, Landowners and all persons whomever concerned.  
You and each of you are hereby notified that Cimarex Energy Co. has filed an application to commence the Commingling of the Lansing 'F' and St. Louis 'B' formations in the Flint Hills #1 located 1320' FEL & 2310' FNL in Section 14-265-35W, Kearney County, Kansas.  
Any persons who object to or protest this Application shall be required to file their objections or protests with the Conservation Division of the State Corporation Commission of the State of Kansas within fifteen (15) days from the date of this publication. These protests shall be filed pursuant to Commission regulations and must state specific reasons why the grant to the application may violate correlative rights or pollute the natural resources of the State of Kansas.  
All persons interested or concerned shall take notice of the foregoing and shall govern themselves accordingly.  
Cimarex Energy Co.  
15 E. 5th St. Suite 1000  
Tulsa, OK 74103  
918-585-1100

RECEIVED  
NOV 08 2006  
KCC WICHITA





Kansas Corporation Commission  
Conservation Division  
130 S. Market, Room 2078  
Wichita, KS 67202-3802

Application No: CO 0070604

Rick Hesterman:

As requested, I have provided an affidavit of publication for Cimarex Energy Company's Flint Hills #1 commingling application. The notices were published in the Wichita Eagle and in the Lakin Independent located in Kearny County Kansas. If there is anything else that is required to approve this application please let me know.

Thank you,

A handwritten signature in black ink that reads "Nick Abernathy". The signature is written in a cursive, flowing style.

Nick Abernathy  
Production Engineer  
Cimarex Energy Co.  
15 E. 5<sup>th</sup> St. Suite 1000  
Tulsa, OK 74103  
(w) (918)-699-5736  
(c) (918)-230-5133

RECEIVED  
NOV 08 2006  
KCC WICHITA

# KANSAS

CORPORATION COMMISSION

KATHLEEN SEBELIUS, GOVERNOR

BRIAN J. MOLINE, CHAIR

ROBERT E. KREBIEL, COMMISSIONER

MICHAEL C. MOFFET, COMMISSIONER

November 17, 2006

Nick Abernathy  
Cimarex Energy  
15 E. 5<sup>th</sup> St., Suite 1000  
Tulsa, OK 74103

**RE: Approved Commingling CO070604  
Flint Hills # 1, Sec. 14-T26S-R30W, Kearney County, Kansas  
API No. 15-093-21204-00-00**

Dear Mr. Abernathy:

Your "Application for Commingling" (ACO-4) for the above described well has been technically reviewed and approved by the Kansas Corporation Commission (KCC) per **K.A.R. 82-3-123a**. Notice was examined and found to be proper per **K.A.R. 82-3-135a**. No protest had been filed within the 15-day protest period. This application, which was received by the KCC on **July 17, 2006** concerns approval to simultaneously produce from the following **two** sources of supply through the same tubing string in the same wellbore: the **Lansing "F"** and the **St. Louis "B"** formations.

According to your application, the estimated current production from the **Lansing "F"** source of supply is **5.5BOPD, 0 Mcfpd and 4.5 BWPD**. The estimated current production from the **St. Louis "B"** source of supply is **10 BOPD, 0 Mcfpd and 4 BWPD**. The total estimated current production from all sources of supply in the subject well is **15.5 BOPD, 0 Mcfpd and 8.5 BWPD**.

Based upon the depth of the **St. Louis "B"** formation perforations, total oil production shall not exceed **200 BOPD** and total gas production shall not exceed **50%** of the absolute open flow (AOF).

Docket Number **CO070604** has been assigned to this approved application. Please use this number for well completion reports (ACO-1) and other correspondence that may concern this approved commingling.

Sincerely,



Rick Hestermann  
Production Department