

RECEIVED
OCT 17 2003
KCC WICHITA

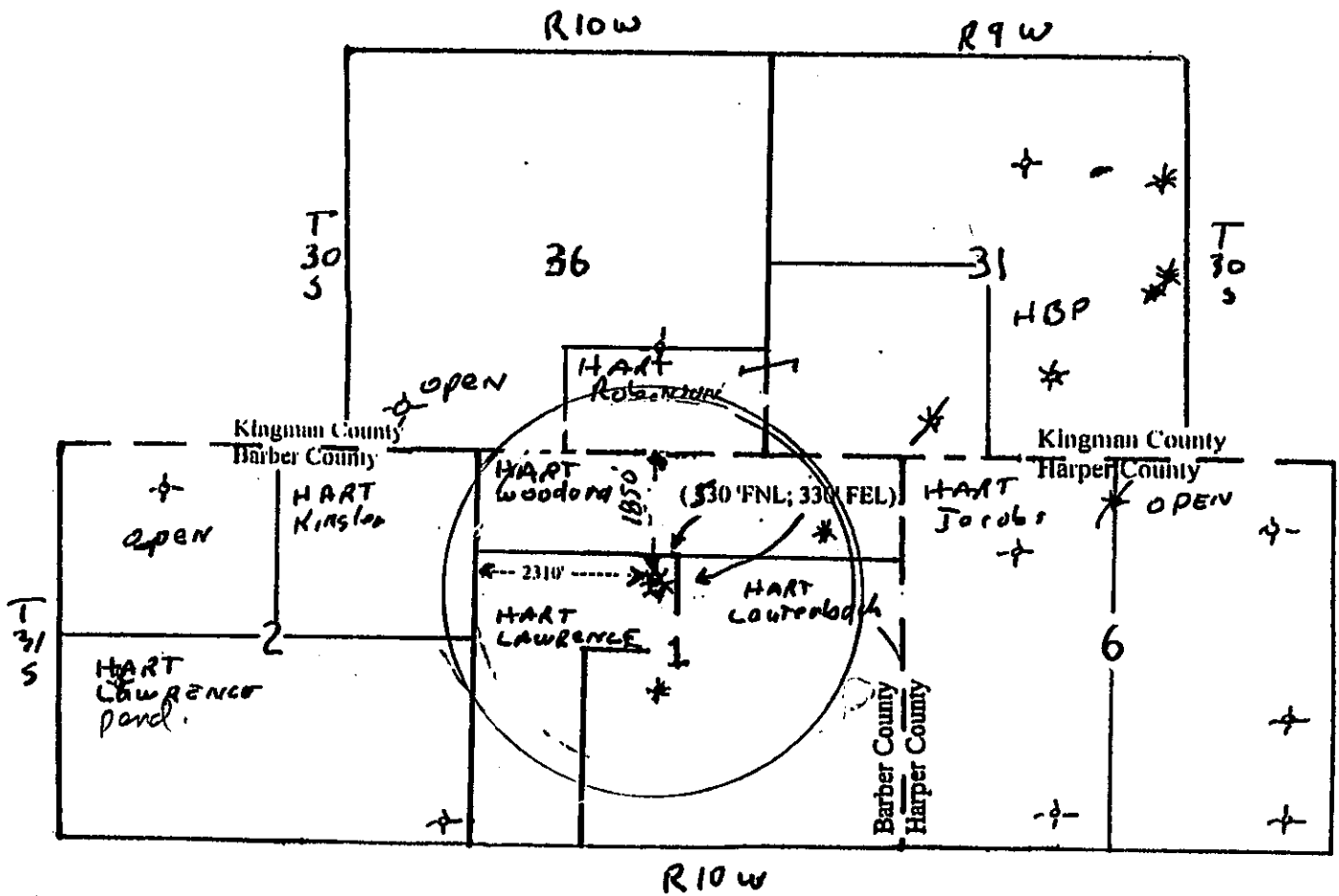

AFFIDAVIT OF SERVICE

RECEIVED
OCT 17 2003
KCC WICHITA

STATE OF OKLAHOMA }
COUNTY OF TULSA } ss.

William G. Hart, being of lawful age and being first duly sworn, deposes and says:

That he, William G. Hart, is a Member of Hart Energies, L.L.C., an Oklahoma limited liability company, registered to do business in the state of Kansas, having as its principal office, 11051 So. Memorial, #200, Tulsa, Oklahoma, 74133, (918) 369-3315, and as such, he has personal knowledge of the facts hereinafter set forth, to wit:

- The attached and foregoing form ACO-4, Commingling Application for the *Hart Energies, #1 Lawrence Unit.*, is true, accurate, and complete to be best of my knowledge.
- The *Hart Energies, #1 Lawrence Unit.*, located 130' N, E/2 SE/4 NW/4 Sec 1-31S-10W, Barber County, Kansas, has NO offset operators. The nearest producing lease is more than 1/2 mile from the subject well
- This Affidavit fulfills the *Notice* requirements of K.A.R. 82-3-123.

FURTHER AFFIANT SAITH NOT.

CONFIDENTIAL

WITNESS MY HAND THIS 15th day of October, 2003.

Hart Energies, L. L. C., an *Oklahoma limited liability company*

William G. Hart

William G. Hart, member
11051 So. Memorial, #200
Tulsa, OK 74133; 918-369-3315

***** ACKNOWLEDGMENT *****

The foregoing instrument was acknowledged before me this 15th day of October, 2003, by William G. Hart, member of Hart Energies, L.L.C.

Rhonda Wood
Notary Public

My commission expires:

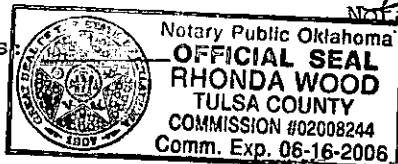

HART ENERGIES, L.L.C.
an Oklahoma Limited Liability Company

11051 So. Memorial Dr., Suite 200
Tulsa, Oklahoma 74133

William G. Hart, Member
918-369-3315

** Dedicated to the exploration, development, production and operation of oil and gas producing properties in God's Country **

October 15th, 2003

Kansas Corporation Commission
Conservation Division
ATTN: BOB PETERSON
130 S. Market, Rm 2078
Wichita, KS 67202-3802

RECEIVED
OCT 17 2003
KCC WICHITA

RE: COMMINGLING APPLICATION
Docket: _____
Well: Hart Energies #1 Lawrence Unit
Loc: 130' N E/2 SE/4 NW/4
Section 1-31S-10W, Barber Co
API: 15-007-22772-0000

Dear Mr. Peterson:

Enclosed is the Application to Commingle Cherokee and Miss production in the captioned well.

Please contact me if you have any questions. Thank you.

Sincerely,
HART ENERGIES, L.L.C.

William G. Hart, member

CONFIDENTIAL