

FOR KCC USE:

FORM C-1 7/91

FORM MUST BE TYPED

FORM MUST BE SIGNED

ALL BLANKS MUST BE FILLED

EFFECTIVE DATE: 5-23-92
DISTRICT 1
YEAR 1992

State of Kansas
NOTICE OF INTENTION TO DRILL

Must be approved by the K.C.C. five (5) days prior to commencing well

Spot 110' E of
NW NW Sec 14 Twp 19 S. Rg 29 East

Expected Spud Date 5 19 92
month day year

4950' feet from South/north line of section
4840' feet from East/West line of section

IS SECTION X REGULAR IRREGULAR?

(NOTE: Locate well on the Section Plat on Reverse Side)

OPERATOR: License # 5422
Name: Abercrombie Drilling, Inc.
Address: 801 Union Center
City/State/Zip: Wichita, KS 67202
Contact Person: Jack L. Partridge
Phone: 316-262-1841

County: Lane
Lease name: Earl Splitter, well #: #1
Field name: New Davis Pool

CONTRACTOR: License #: 30684
Name: Abercrombie RTD, Inc.

Is this a Prorated/Spaced Field? yes X no
Target Formation(s): LKC, Marmaton, Cherokee
Nearest lease or unit boundary: 330'

Well Drilled For: Well Class: Type Equipment:
X Oil Enh Rec Infield X Mud Rotary
Gas Storage Pool Ext Air Rotary
DWD Disposal Wildcat Cable
Seismic: # of Holes Other

Ground Surface Elevation: unknown feet MSL
Water well within one-quarter mile: yes X no
Public water supply well within one mile: yes X no

If DWD: old well information as follows:
Operator: N/A
Well Name:
Comp. Date: Old Total Depth

Depth to bottom of fresh water: 60' 20'
Depth to bottom of usable water: 550' 1300'
Surface Pipe by Alternate: 1 X 2
Length of Surface Pipe Planned to be set: 300'

Directional, Deviated or Horizontal wellbores? yes X no
If yes, true vertical depth: N/A
Bottom Hole Location:

Length of Conductor pipe required: NONE
Projected total depth: 4600'
Formation at Total Depth: Cherokee

Water source for Drilling Operations:
well X farm pond other
DWR Permit #: will file
Will Cores be Taken? yes X no
If yes, proposed zone: N/A

AFFIDAVIT

The undersigned hereby affirms that the drilling, completion and eventual plugging of this well will comply with K.S.A. 55-101, et. seq.
It is agreed that the following minimum requirements will be met:

- 1. Notify the appropriate district office prior to spudding of well;
- 2. A copy of the approved notice of intent to drill shall be posted on each drilling rig;
- 3. The minimum amount of surface pipe as specified below shall be set by circulating cement to the top; in all cases surface pipe shall be set through all unconsolidated materials plus a minimum of 20 feet into the underlying formation;
- 4. If the well is dry hole, an agreement between the operator and the district office on plug length and placement is necessary prior to plugging;
- 5. The appropriate district office will be notified before well is either plugged or production casing is cemented in;
- 6. IF AN ALTERNATE IS COMPLETED, PRODUCTION PIPE SHALL BE CEMENTED FROM BELOW ANY USABLE WATER TO SURFACE WITHIN 120 DAYS OF SPUD DATE. IN ALL CASES, NOTIFY DISTRICT OFFICE PRIOR TO ANY CEMENTING.

I hereby certify that the statements made herein are true and to the best of my knowledge and belief.
Date: 5-15-92 Signature of Operator or Agent: Carolyn S. Nicks Title: Secretary, Treasurer

FOR KCC USE:
API # 15-101-21624-0000
Conductor pipe required 1001 feet
Minimum surface pipe required 200 feet per Alt. X
Approved by: DA 5-18-92
This authorization expires: 11-18-92
(This authorization void if drilling not started within 6 months of effective date.)
Spud date: Agent:

RECEIVED
KANSAS CORPORATION COMMISSION

MAY 15 1992
5-15-92
CONSERVATION DIVISION
WICHITA, KS

REMEMBER TO:

- File Drill Pit Application (form CDP-1) with Intent to Drill;
- File Completion Form ACD-1 within 120 days of spud date;
- File acreage attribution plat according to field proration orders;
- Notify appropriate district office 48 hours prior to workover or re-entry;
- Submit plugging report (CP-4) after plugging is completed;
- Obtain written approval before disposing or injecting salt water.

Mail to: Conservation Division, 200 Colorado Derby Building, 202 W. First St., Wichita, Kansas 67202-1286.

IN ALL CASES PLOT THE INTENDED WELL ON THE PLAT BELOW
PLAT OF ACREAGE ATTRIBUTABLE TO A WELL IN A PRORATED OR SPACED FIELD

If the intended well is in a prorated or spaced field, please fully complete this side of the form. If the intended well is in a prorated or spaced field complete the plat below showing that the well will be properly located in relationship to other wells producing from the common source of supply. Please show all the wells within 1 mile of the boundaries of the proposed acreage attribution unit for gas wells and within 1/2 mile of the boundaries of the proposed acreage attribution unit for oil wells.

API NO. 15- _____
 OPERATOR Abercrombie Drilling, Inc.
 LEASE Earl Splitter
 WELL NUMBER #1
 FIELD New Daris Pool

LOCATION OF WELL: COUNTY Lane
4950' feet from South north line of section
4840' feet from east/west line of section
 SECTION 14 TWP 19S RG 29W

NUMBER OF ACRES ATTRIBUTABLE TO WELL _____
 QTR/QTR/QTR OF ACREAGE _____

IS SECTION X REGULAR or IRREGULAR
IF SECTION IS IRREGULAR, LOCATE WELL FROM NEAREST
CORNER BOUNDARY.

Section corner used: NE NW SE SW

PLAT

(Show location of the well and shade attributable acreage for prorated or spaced wells.)
 (Show footage to the nearest lease or unit boundary line.)

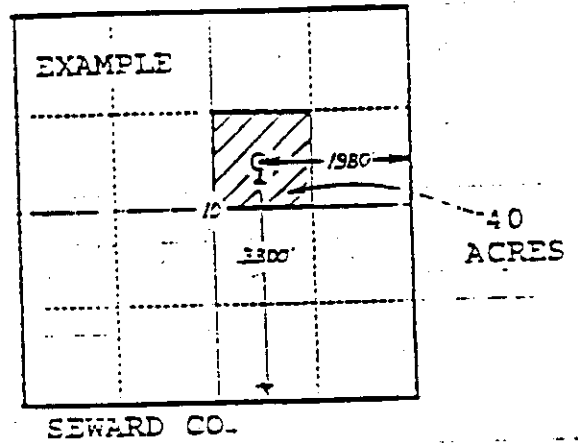
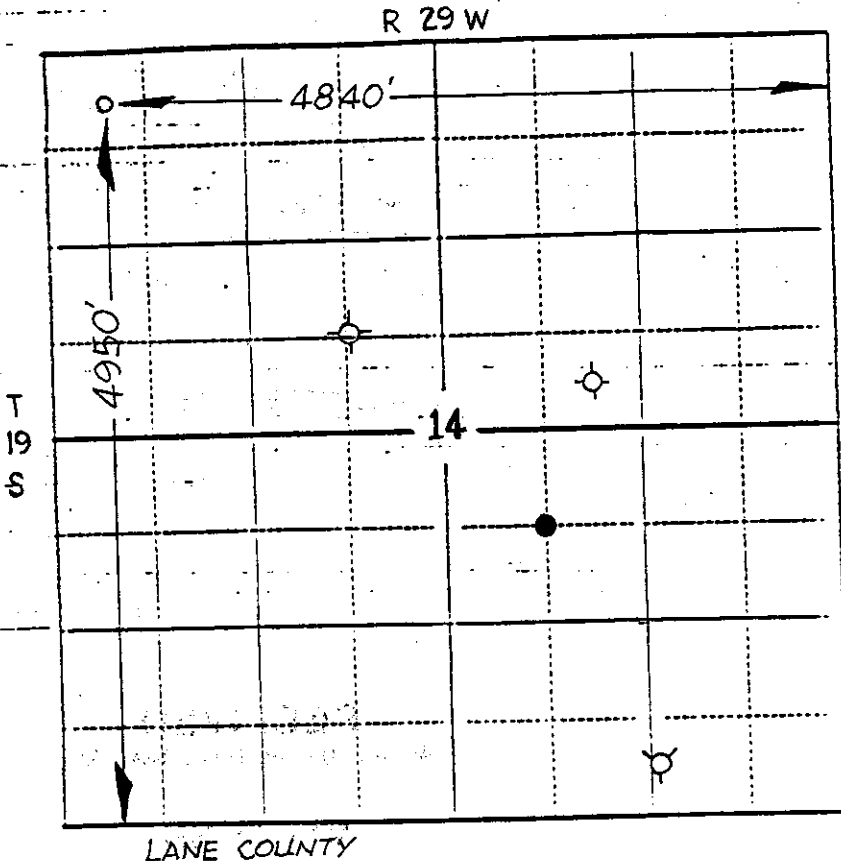

In plotting the proposed location of the well, you must show:

- 1) The manner in which you are using the depicted plat by identifying section lines, i.e. 1 section, 1 section with 8 surrounding sections, 4 sections, etc.
- 2) the distance of the proposed drilling location from the section's south/north and east/west lines; and
- 3) the distance to the nearest lease or unit boundary line.