

STATE OF KANSAS
STATE CORPORATION COMMISSION

WELL PLUGGING RECORD

15101-20525-0000

Give All Information Completely
Make Required Affidavit
Mail or Deliver Report to
Conservation Division
State Corporation Comm.
245 North Water
Wichita, KS 67202

Lane _____ County. Sec. 11 Twp. 19S Rge. 30 ##/W
Location as "NE/CNW $\frac{1}{4}$ SW $\frac{1}{4}$ " or footage from lines _____
C SE NW

Lease Owner Pickrell Drilling Company
Lease Name Shull 'E' Well No. 1
Office Address 110 N. Market, Suite 205, Wichita, KS 67202
Character of Well (Completed as Oil, Gas or Dry Hole) _____
Dry Hole

Date Well completed _____ 3-31 1981
Application for plugging filed _____ 3-31 1981
Application for plugging approved _____ 3-31 1981
Plugging commenced _____ 3-31 1981
Plugging completed _____ 3-31 1981
Reason for abandonment of well or producing formation _____
Dry Hole

If a producing well is abandoned, date of last production _____ 19 _____

Was permission obtained from the Conservation Division or its agents before plugging was commenced? Yes

Name of Conservation Agent who supervised plugging of this well Gil Balthazor
Producing formation _____ Depth to top _____ Bottom _____ Total Depth of Well 4640'
Show depth and thickness of all water, oil and gas formations.

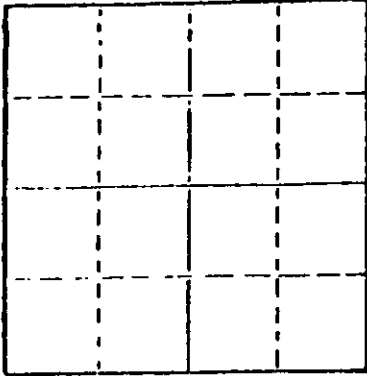

Locate well correctly on above Section Plat

OIL, GAS OR WATER RECORDS

CASING RECORD

FORMATION	CONTENT	FROM	TO	SIZE	PUT IN	PULLED OUT
				8 5/8"	245' KB	None

Describe in detail the manner in which the well was plugged, indicating where the mud fluid was placed and the method or methods used in introducing it into the hold. If cement or other plugs were used, state the character of same and depth placed, from _____ feet to _____ feet for each plug set.

60 sx at 1080'
30 sx at 270'
10 sx at 40' w/solid BP
5 sx rathole - 50/50 poz, 6% gel, completed 3:15 a.m. on 3-31-81

(If additional description is necessary, use BACK of this sheet)

Name of Plugging Contractor Pickrell Drilling Company

STATE OF Kansas COUNTY OF Sedgwick, ss.
C. W. Sebitts (owner or operator)

of the above-described well, being first duly sworn on oath, says: That I have knowledge of the facts, statements, and matters herein contained and the log of the above-described well as filed and that the same are true and correct. So help me God.

(Signature) _____

110 N. Market, Suite 205, Wichita, KS 67202
(Address)

SUBSCRIBED AND SWORN TO before me this 6 day of April, 19 81

My commission expires _____

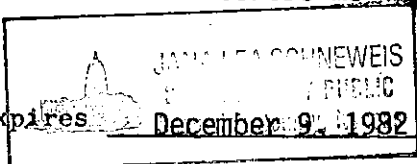

Jana Lea Schneweis
Notary Public.

RECEIVED
STATE CORPORATION COMMISSION
APR - 7 1981
4-7-81
WICHITA, KANSAS

Operator
Pickrell Drilling Company

DESIGNATE TYPE OF COMP.: OIL, GAS,
DRY HOLE, SWDW, ETC.:
Dry Hole

Well No.
2

Lease Name
Shull 'E'

S 11 T 19S R 30 #
W

WELL LOG

Show all important zones of porosity and contents thereof; cored intervals, and all drill-stem tests, including depth interval tested, cushion used, time tool open, flowing and shut-in pressures, and recoveries.

SHOW GEOLOGICAL MARKERS, LOGS RUN,
OR OTHER DESCRIPTIVE INFORMATION.

FORMATION DESCRIPTION, CONTENTS, ETC.	TOP	BOTTOM	NAME	DEPTH
DST #1, 4270'-4315' 30"-30"-60"-90", Rec. 50' thin mud, IFP 47#-47#, FFP 54#- 62#, ISIP 1220#, FSIP 1243#.			Heebner	3907(-1043)
			Lansing	3953(-1089)
			Stark	4233(-1369)
			B/Kansas City	4340(-1476)
			Fort Scott	4485(-1621)
			Cherokee	4507(-1643)
			Mississippian	4575(-1711)
DST #2, 4400'-4437' 30"-60"-35"-60" Rec. 3' oil & 30' OCM, IFP 31#-47#, FFP (tool malfunction) ISIP 928#, FSIP 1014#.				
DST #3, 4398'-4449' 30"-60"-90"-90", Rec. 2' cln oil, 70' OCM, IFP 47#-62#, FFP 70#-85#, ISIP 1006#, FSIP 920#.				
DST #4, 4488'-4536' 30"-30"-30"-30", Rec. 10' Mud, IFP 47#-47#, FFP 47#-47#, ISIP 608#, FSIP 701#.				
DST #5, 4540'-4590' 30"-60"-30"-30", Rec. 5' Mud, IFP 47#-47#, FFP 54#-54#, ISIP 810#, FSIP 335#.				

USE ADDITIONAL SHEETS, IF NECESSARY, TO COMPLETE WELL RECORD.

Date Received

Signature

C. W. Sebitts - Partner
Title

April 6, 1981
Date

Date