

KANSAS CORPORATION COMMISSION
OIL & GAS CONSERVATION DIVISION

Form C-1
September 1999
Form must be Typed
Form must be Signed
All blanks must be Filled

For KCC Use:
Effective Date: 2-12-2001
District # 1
SGA? Yes No

NOTICE OF INTENT TO DRILL

Must be approved by KCC five (5) days prior to commencing well

Expected Spud Date February 19, 2001
month day year

OPERATOR: License# 5010
Name: Knighton Oil Company, Inc.
Address: 221 S. Broadway, Suite 710
City/State/Zip: Wichita, Kansas 67202
Contact Person: Earl M. Knighton, Jr.
Phone: (316) 264-7918

CONTRACTOR: License# Shields Drilling Company, Inc.
Name: 5184

Spot East
 SW SE NW Sec. 8 Twp. 19 S. R. 30 West
2970 feet from S / N (circle one) Line of Section
3630 feet from E / W (circle one) Line of Section
Is SECTION Regular Irregular?

(Note: Locate well on the Section Plat on reverse side)

County: _____ Lane _____
Lease Name: Bryant A Well #: 1

Field Name: wildcat
Is this a Prorated / Spaced Field? Yes No

Target Formation(s): Lansing
Nearest Lease or unit boundary: 330'

Ground Surface Elevation: 2900 feet MSL

Water well within one-quarter mile: Yes No

Public water supply well within one mile: Yes No

Depth to bottom of fresh water: 180'

Depth to bottom of usable water: 1300'

Surface Pipe by Alternate: 1 2

Length of Surface Pipe Planned to be set: 200'

Length of Conductor Pipe required: N/A

Projected Total Depth: 4700'

Formation at Total Depth: Mississippian

Water Source for Drilling Operations:

Well _____ Farm Pond _____ Other

DWR Permit #: _____

(Note: Apply for Permit with DWR)

Will Cores be taken? Yes No

If Yes, proposed zone: _____

Well Drilled For: Well Class: Type Equipment:

- | | | | |
|--|-----------------------------------|---|--|
| <input checked="" type="checkbox"/> Oil | <input type="checkbox"/> Enh Rec | <input type="checkbox"/> Infield | <input checked="" type="checkbox"/> Mud Rotary |
| <input type="checkbox"/> Gas | <input type="checkbox"/> Storage | <input type="checkbox"/> Pool Ext. | <input type="checkbox"/> Air Rotary |
| <input type="checkbox"/> OWWO | <input type="checkbox"/> Disposal | <input checked="" type="checkbox"/> Wildcat | <input type="checkbox"/> Cable |
| <input type="checkbox"/> Seismic; _____ # of Holes | <input type="checkbox"/> Other | | |
| <input type="checkbox"/> Other | | | |

If OWWO: old well information as follows:

Operator: _____
Well Name: _____
Original Completion Date: _____ Original Total Depth: _____

Directional, Deviated or Horizontal wellbore? Yes No

If Yes, true vertical depth: _____

Bottom Hole Location: _____

KCC DKT #: _____

AFFIDAVIT

The undersigned hereby affirms that the drilling, completion and eventual plugging of this well will comply with K.S.A. 55-101, et. seq. It is agreed that the following minimum requirements will be met:

1. Notify the appropriate district office **prior** to spudding of well;
2. A copy of the approved notice of intent to drill **shall be** posted on each drilling rig;
3. The minimum amount of surface pipe as specified below **shall be set** by circulating cement to the top; in all cases surface pipe **shall be set** through all unconsolidated materials plus a minimum of 20 feet into the underlying formation.
4. If the well is dry hole, an agreement between the operator and the district office on plug length and placement is necessary **prior to plugging**;
5. The appropriate district office will be notified before well is either plugged or production casing is cemented in;
6. If an ALTERNATE II COMPLETION, production pipe shall be cemented from below any usable water to surface within **120 days** of spud date. **In all cases, NOTIFY district office** prior to any cementing.

I hereby certify that the statements made herein are true and to the best of my knowledge and belief.

Date: February 7, 2001 Signature of Operator or Agent: [Signature] Title: Montague, Exploration Manager

For KCC Use ONLY

API # 15 - 101-21787-0000

Conductor pipe required NONE feet

Minimum surface pipe required 200 feet per Alt. (2)

Approved by: JK 2-7-2001

This authorization expires: ~~8-7-2001~~ 2-7-2002 JK

(This authorization void if drilling not started within 6 months of effective date.)

Spud date: _____ Agent: _____

Remember to:

- File Drill Pit Application (form CDP-1) with Intent to Drill;
- File Completion Form ACO-1 within 120 days of spud date;
- File acreage attribution plat according to field proration orders;
- Notify appropriate district office 48 hours prior to workover or re-entry;
- Submit plugging report (CP-4) after plugging is completed.
- Obtain written approval before disposing or injecting salt water.

RECEIVED

FEB 07 2001
2-7-01

IN ALL CASES PLOT THE INTENDED WELL ON THE PLAT BELOW

Plat of acreage attributable to a well in a prorated or spaced field

If the intended well is in a prorated or spaced field, please fully complete this side of the form. If the intended well is in a prorated or spaced field complete the plat below showing that the well will be properly located in relationship to other wells producing from the common source of supply. Please show all the wells and within 1 mile of the boundaries of the proposed acreage attribution unit for gas wells and within 1/2 mile of the boundaries of the proposed acreage attribution unit for oil wells.

API No. 15 - _____
Operator: _____
Lease: _____
Well Number: _____
Field: _____

Number of Acres attributable to well: _____
QTR / QTR / QTR of acreage: SW - SE - NW

Location of Well: County: _____
2970 feet from (S) N (circle one) Line of Section
3630 feet from (E) W (circle one) Line of Section
Sec. 8 Twp. 19 S. R. 30 East West

Is Section Regular or Irregular

If Section is Irregular, locate well from nearest corner boundary.

Section corner used: NE NW SE SW

PLAT

*(Show location of the well and shade attributable acreage for prorated or spaced wells.)
(Show footage to the nearest lease or unit boundary line.)*

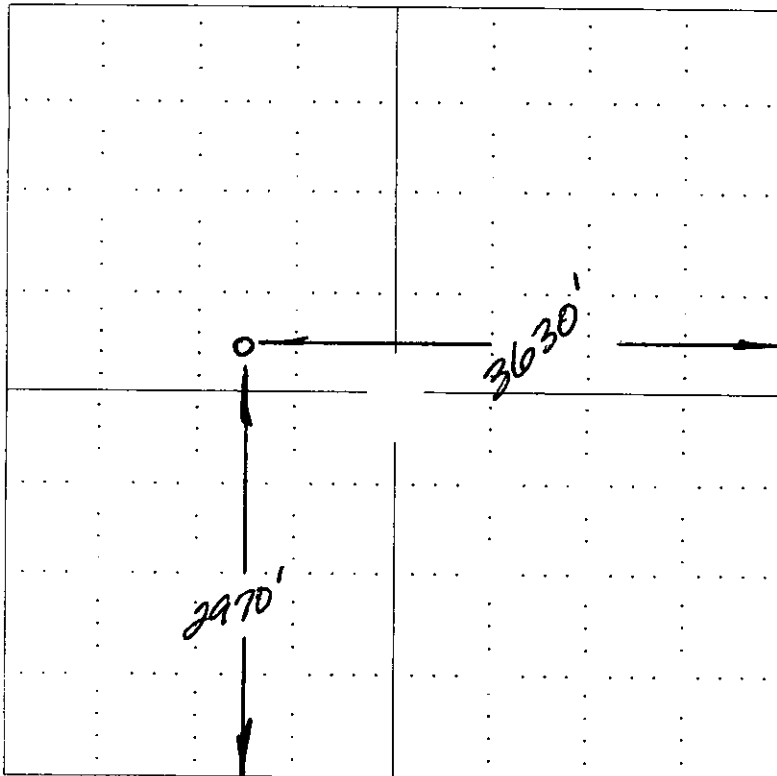

RECEIVED
KANSAS CORPORATION COMMISSION

FEB 07 2001

CONSERVATION DIVISION
WICHITA, KS

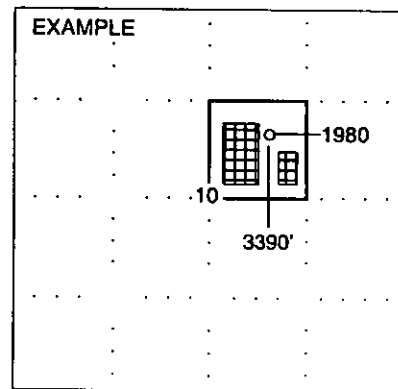

NOTE: In all cases locate the spot of the proposed drilling location.

In plotting the proposed location of the well, you must show:

1. The manner in which you are using the depicted plat by identifying section lines, i.e. 1 section, 1 section with 8 surrounding sections, 4 sections, etc.
2. The distance of the proposed drilling location from the section's south / north and east / west.
3. The distance to the nearest lease or unit boundary line.
4. If proposed location is located within a prorated or spaced field a certificate of acreage attribution plat must be attached: (CO-7 for oil wells; CG-8 for gas wells).

KNIGHTON OIL COMPANY, INC.

Oil and Gas Properties

710 PETROLEUM BUILDING
221 SOUTH BROADWAY
WICHITA, KANSAS 67202

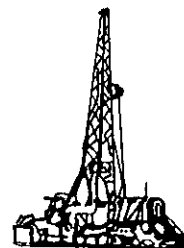

RECEIVED
KANSAS CORPORATION COMMISSION

JUL 02 2001

CONSERVATION DIVISION
WICHITA, KS

OFFICE (316) 264-7918
FAX (316) 264-0980
MOBILE (316) 655-2517
HOME (316) 634-0099
HOME (316) 634-2722

July 2, 2001

Jeff Klock
Kansas Corporation Commission
130 S. Market, Suite 2078
Wichita, Kansas 67202-3802

RE: Notice Of Intent To Drill
Extension Request

Dear Mr. Klock:

Please extend the authorized expiration date of August 8, 2001, for our Knighton Oil Company, Inc., Bryant "A", #1. The approved Notice Of Intent To Drill API number is 15-101-21787-0000 and the well is located in Section 8-T19S-R30W, Lane County, Kansas. Shields Drilling Company, Inc. has informed us of a MIRU date of August 15, 2001.

Thank you for your help with this matter.

Yours truly,
KNIGHTON OIL COMPANY, INC.

A handwritten signature in black ink, appearing to read "D. D. Montague", with a long horizontal flourish extending to the right.

David D. Montague
Geologist

Encl. (1) Notice Of Intent To Drill