

ORIGINAL

STATE CORPORATION COMMISSION OF KANSAS
OIL & GAS CONSERVATION DIVISION
WELL COMPLETION FORM
ACO-1 WELL HISTORY
DESCRIPTION OF WELL AND LEASE

Operator: License # 5849

Name: North American Drilling

Address 3420 10th

City/State/Zip Great Bend, KS 67530

Purchaser: D&A

Operator Contact Person: Marvin Frankamp

Phone (316) 264-7367

Contractor: Name: Val Energy

License: 5822

Wellsite Geologist: Marvin Frankamp

Designate Type of Completion

New Well Re-Entry Workover

Oil SWD SLOW Temp. Abd.
 Gas ENHR SIGW
 Dry Other (Core, WSW, Expl., Cathodic, etc.)

If Workover/Re-Entry: old well info as follows:

Operator: _____

Well Name: _____

Comp. Date _____ Old Total Depth _____

Deepening Re-perf. Conv. to Inj/SWD
 Plug Back PSTD
 Commingled Docket No. _____
 Dual Completion Docket No. _____
 Other (SWD or Inj?) Docket No. _____

11-11-94 11-17-94 11-17-94
Spud Date Date Reached TD Completion Date

API NO. 15- 007-22461-0000

County Barber

C-S/2- NE/4 Sec. 31 Twp. 31S Rge. 11 X V

1980 Feet from (circle one) Line of Section

1320 Feet from (circle one) Line of Section

Footages Calculated from Nearest Outside Section Corner:
 NE, SE, NW or SW (circle one)

Lease Name Swartz Well # 1

Field Name Whelan

Producing Formation _____ None

Elevation: Ground 1505 KB 1510

Total Depth 3798 PSTD _____

Amount of Surface Pipe Set and Cemented at 257 Feet

Multiple Stage Cementing Collar Used? Yes No

If yes, show depth set _____ Feet

If Alternate II completion, cement circulated from _____

feet depth to _____ w/ _____ sx cmt.

Drilling Fluid Management Plan D&A JH 12-20-95
(Data must be collected from the Reserve Pit)

Chloride content 76,000 ppm Fluid volume 640 bbls

Dewatering method used Hauled

Location of fluid disposal if hauled offsite: _____

Operator Name Attica Gas Venture Corp.

Lease Name Mae Simon License No. 5039

NW Quarter Sec. 27 Twp. 32 S Rng. 10 E S

County Barber Docket No. 21250

INSTRUCTIONS: An original and two copies of this form shall be filed with the Kansas Corporation Commission, 200 Colorado Derby Building, Wichita, Kansas 67202, within 120 days of the spud date, recompletion, workover or conversion of a well. Rule 82-3-130, 82-3-106 and 82-3-107 apply. Information on side two of this form will be held confidential for a period of 12 months if requested in writing and submitted with the form (see rule 82-3-107 for confidentiality in excess of 12 months). One copy of all wireline logs and geologist well report shall be attached with this form. ALL CEMENTING TICKETS MUST BE ATTACHED. Submit CP-4 form with all plugged wells. Submit CP-111 form with all temporarily abandoned wells.

All requirements of the statutes, rules and regulations promulgated to regulate the oil and gas industry have been fully complied with and the statements herein are complete and correct to the best of my knowledge.

Signature Marvin Frankamp

Title V.P./Geologist Date 12-2-94

Subscribed and sworn to before me this 2nd day of December 19 94.

Notary Public Frances E. Barham

Frances E. Barham

Date Commission Expires April 26, 1995

FRANCES E. BARHAM
Notary Public - State of Kansas
My Appt. Expires 4-26-95

RECEIVED
KANSAS CORPORATION COMMISSION
12-5-94
DEC 05 1994
K.C.C. OFFICE USE ONLY
 of Confidentiality Attached
 Wireline Log Received
 Geologist Report Received
CONSERVATION DIVISION
WICHITA, KS
Distribution
 KCC SWD/Rep NGPA
 XGS Plug Other
(Specify)

Operator Name North American Drilling Lease Name Swartz Well # 1

Sec. 31 Twp. 31S Rge. 11
 East
 West
 County Barber

INSTRUCTIONS: Show important tops and base of formations penetrated. Detail all cores. Report all drill stem tests giving interval tested, time tool open and closed, flowing and shut-in pressures, whether shut-in pressure reached static level, hydrostatic pressures, bottom hole temperature, fluid recovery, and flow rates if gas to surface during test. Attach extra sheet if more space is needed. Attach copy of log.

Drill Stem Tests Taken (Attach Additional Sheets.)	<input checked="" type="checkbox"/> Yes <input type="checkbox"/> No	<input checked="" type="checkbox"/> Log	Formation (Top), Depth and Datums	<input type="checkbox"/> Sample
Samples Sent to Geological Survey	<input type="checkbox"/> Yes <input checked="" type="checkbox"/> No	Name	Top	Datum
Cores Taken	<input type="checkbox"/> Yes <input checked="" type="checkbox"/> No	Elgin 3302	DST #1 3299-3320	
Electric Log Run (Submit Copy.)	<input checked="" type="checkbox"/> Yes <input type="checkbox"/> No	Heeb 3474	G. 341 Mcf, Rec. 450' SMGSW, 722-700#	
List All E.Logs Run:		Doug 3490	DST #2 3497-3507	
Tucker Dual Comp, Porosity, Dual Induction		Lans 3700	450' GIP 20' GCM 278-256#	
		T.D. 3798	DST #3 3497-3527	
			1050 GIP. 30' GCM 645#	

CASING RECORD <input type="checkbox"/> New <input type="checkbox"/> Used							
Report all strings set-conductor, surface, intermediate, production, etc.							
Purpose of String	Size Hole Drilled	Size Casing Set (In O.D.)	Weight Lbs./Ft.	Setting Depth	Type of Cement	# Sacks Used	Type and Percent Additives
Surface	10 1/2	8 5/8	23	257'	60-40 Poz	175	2% Gel 3% C.C.

ADDITIONAL CEMENTING/SQUEEZE RECORD				
Purpose:	Depth Top Bottom	Type of Cement	#Sacks Used	Type and Percent Additives
<input type="checkbox"/> Perforate				
<input type="checkbox"/> Protect Casing				
<input type="checkbox"/> Plug Back TD				
<input type="checkbox"/> Plug Off Zone				

Shots Per Foot	PERFORATION RECORD - Bridge Plugs Set/Type		Acid, Fracture, Shot, Cement Squeeze Record	
	Specify Footage of Each Interval Perforated		(Amount and Kind of Material Used)	Depth

TUBING RECORD		Size	Set At	Packer At	Liner Run	<input type="checkbox"/> Yes <input type="checkbox"/> No		
Date of First, Resumed Production, SWD or Inj.		Producing Method <input type="checkbox"/> Flowing <input type="checkbox"/> Pumping <input type="checkbox"/> Gas Lift <input type="checkbox"/> Other (Explain)						
Estimated Production Per 24 Hours	Oil	Bbls.	Gas	Mcf	Water	Bbls.	Gas-Oil Ratio	Gravity

Disposition of Gas: Vented Sold Used on Lease (if vented, submit ACO-18.)

METHOD OF COMPLETION: Open Hole Perf. Dually Comp. Commingled Other (Specify) _____

Production Interval: _____

ORIGINAL

REMARKS:

1. The following information was obtained from the
 records of the Kansas Corporation Commission
 regarding the above-captioned case:
 2. The case was filed on 12/18/95.
 3. The case was assigned to the
 4. The case was heard on 12/18/95.
 5. The case was decided on 12/18/95.
 6. The case was decided in favor of the
 7. The case was decided in favor of the
 8. The case was decided in favor of the
 9. The case was decided in favor of the
 10. The case was decided in favor of the

RECEIVED
KANSAS CORPORATION COMMISSION

DEC 18 1995
12-18-95
CONSERVATION DIVISION
WICHITA, KS

The following information was obtained from the
 records of the Kansas Corporation Commission
 regarding the above-captioned case:
 The case was filed on 12/18/95.
 The case was assigned to the
 The case was heard on 12/18/95.
 The case was decided on 12/18/95.
 The case was decided in favor of the
 The case was decided in favor of the
 The case was decided in favor of the
 The case was decided in favor of the
 The case was decided in favor of the

CEMENTING LOG

ORIGIN L

DATE NO



CEMENT DATA

Job No. _____

Well No. _____

Section _____

Depth _____

DATE _____

TIME _____

CEMENT TYPE _____

WATER _____

ADDITIVES _____

TEMPERATURE _____

STRENGTH _____

SET TIME _____

DISPLACEMENT _____

PLUG TYPE _____

PPG _____

PPG _____

PPG _____

PPG _____

PPG _____

Handwritten notes and data on the left side of the log, including well details and measurements.

REVERSE SEAL Plug

Handwritten notes describing the reverse seal plug process:

2nd Plug 230' w/ 50% STAB SLURRY, STAB DISPLACEMENT, Plug to Base - Shut Down

3rd Plug 40' w/ 100% STAB SLURRY, STAB TO SURFACE - Shut Down

4th Plug 10' w/ 150% STAB SLURRY, STAB TO SURFACE - Shut Down

Job Complete

RECEIVED
CORPORATION COMMISSION

DEC 18 1995
12-18-95

CONSERVATION DIVISION
WICHITA, KS

THANK YOU *NR*

DEC 11 1995

• ALLIED CEMENTING CO.

0874

REVISION

ORIGINAL

EQUIPMENT

Thompson

HOWL BERT
 CANNON
 DRUM
 TOOL
 MEAS
 PERKS

EQUIPMENT

BULK TRUCK
 BULK TRUCK

REMARKS

RECEIVED
 KANSAS CORPORATION COMMISSION

DEC 18 1995
 12-18-95
 CONSERVATION DIVISION
 WICHITA, KS

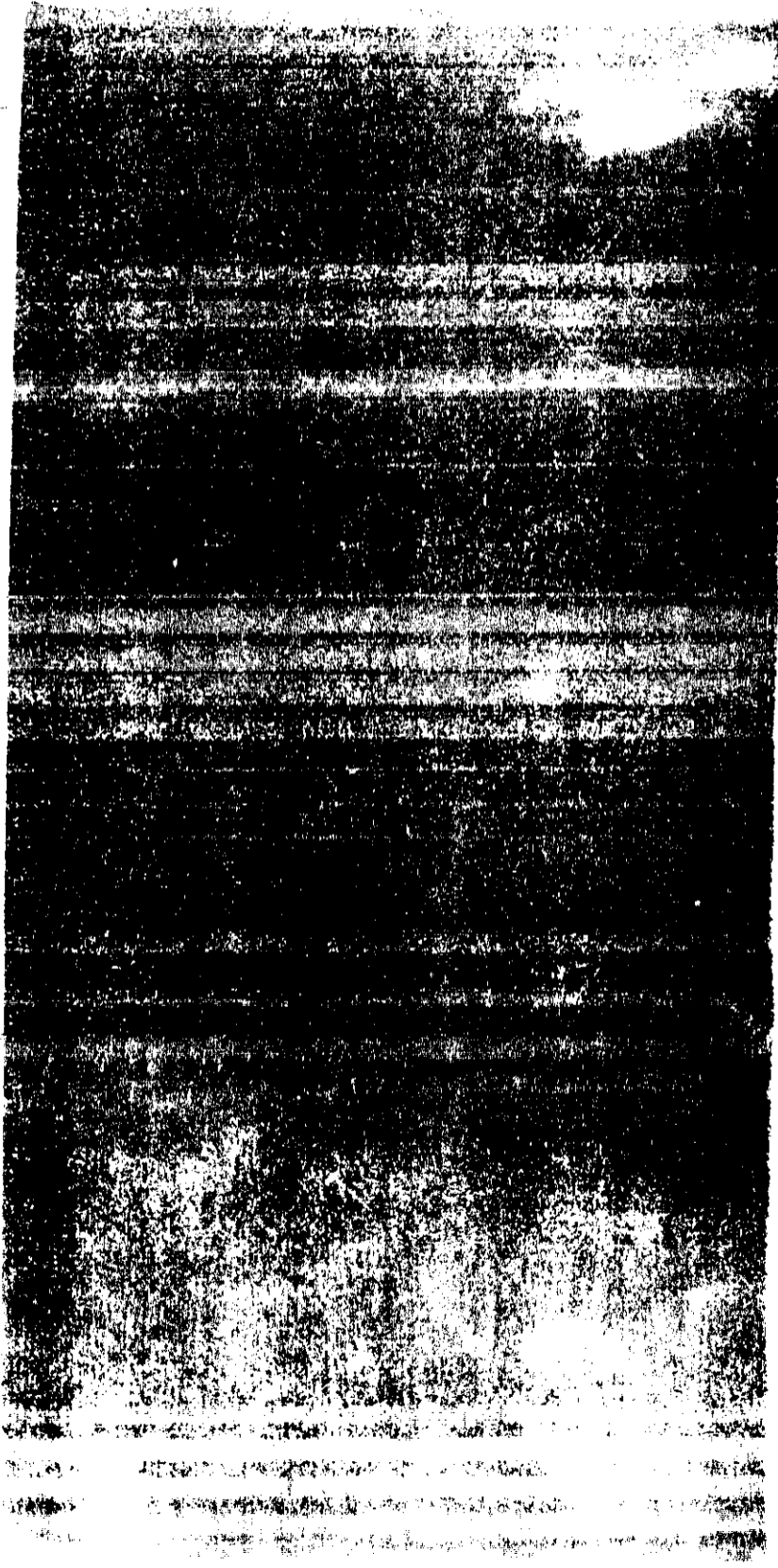

15-007-22461-0000
CEMENTING LOG

LOG NO.
ORIGINAL

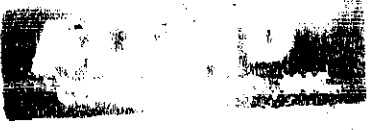

[Faint, illegible handwritten text and markings covering the majority of the page, likely representing a log or record.]

RECEIVED
KANSAS CORPORATION COMMISSION

DEC 18 1995
12-18-95
CONSERVATION DIVISION
WICHITA, KS

THANK YOU *NR*