

FOR KCC USE:

FORM C-1 7/91

EFFECTIVE DATE: 4-19-93

FORM MUST BE TYPED

DISTRICT # 1

State of Kansas

FORM MUST BE SIGNED

SGAT... Yes X No

NOTICE OF INTENTION TO DRILL

ALL BLANKS MUST BE FILLED

Must be approved by the K.E.C. five (5) days prior to commencing well

Expected Spud Date 04 19 93 month day year

Spot SEk - SEk - SEk Sec 13 Twp 20 S, Rg 26 XX East West

OPERATOR: License # 04782 Name: Ensign Operating Co. Address: 621 17th Street, Suite 1800 City/State/Zip: Denver, Colorado 80293 Contact Person: J.C. Simmons Phone: 303-293-9999

330 feet from South / XXXX line of Section 330 feet from East / XXXX line of Section

IS SECTION XX REGULAR IRREGULAR?

(NOTE: Locate well on the Section Plat on Reverse Side)

County: Ness

Lease Name: Johnson Well #: 1-13

Field Name: Wildcat

Is this a Prorated/Spaced Field? yes XX no

Target Formation(s): Mississippian

Nearest lease or unit boundary: 330

Ground Surface Elevation: 2471 feet MSL

Water well within one-quarter mile: yes XX no

Public water supply well within one mile: yes XX no

Depth to bottom of fresh water: 400-500

Depth to bottom of usable water: 520-880

Surface Pipe by Alternate: 1 X 2

Length of Surface Pipe Planned to be set: 550 200

Length of Conductor pipe required: N/A

Projected Total Depth: 4500

Formation at Total Depth: Mississippian

Water Source for Drilling Operations:

well XX farm pond other

DWR Permit #:

Will Cores Be Taken?: yes XX no

If yes, proposed zone:

CONTRACTOR: License # 5929 Name: Duke Drilling

Well Drilled For: Well Class: Type Equipment:

XX Oil Enh Rec Infield XX Mud Rotary Gas Storage Pool Ext Air Rotary GWM Disposal XX Wildcat Cable Seismic # of Holes Other

If GWM: old well information as follows:

Operator: Well Name: Comp. Date: Old Total Depth

Directional, Deviated or Horizontal wellbore? yes XX no

If yes, true vertical depth:

Bottom Hole Location:

AFFIDAVIT

The undersigned hereby affirms that the drilling, completion and eventual plugging of this well will comply with K.S.A. 55-101, et. seq.

It is agreed that the following minimum requirements will be met:

- 1. Notify the appropriate district office prior to spudding of well; 2. A copy of the approved notice of intent to drill shall be posted on each drilling rig; 3. The minimum amount of surface pipe as specified below shall be set by circulating cement to the top; in all cases surface pipe shall be set through all unconsolidated materials plus a minimum of 20 feet into the underlying formation; 4. If the well is dry hole, an agreement between the operator and the district office on plug length and placement is necessary prior to plugging; 5. The appropriate district office will be notified before well is either plugged or production casing is cemented in; 6. IF AN ALTERNATE II COMPLETION, PRODUCTION PIPE SHALL BE CEMENTED FROM BELOW ANY USABLE WATER TO SURFACE WITHIN 120 DAYS OF SPUD DATE. IN ALL CASES, NOTIFY DISTRICT OFFICE PRIOR TO ANY CEMENTING.

I hereby certify that the statements made herein are true and to the best of my knowledge and belief.

Date: 4/12/93 Signature of Operator or Agent: Conni Smith Title: Sr. Engineering Tech

FOR KCC USE: API # 15- 135-23747-00-00 Conductor pipe required None feet Minimum surface pipe required 200 feet per Alt. X Approved by: CR 4-14-93 This authorization expires: 10-14-93 (This authorization void if drilling not started within 6 months of effective date.) Spud date: Agent:

RECEIVED KANSAS CORPORATION COMMISSION APR 13 1993 CONSERVATION DIVISION WICHITA, KS

REMEMBER TO:

- File Drill Pit Application (form CDP-1) with Intent to Drill; - File Completion Form ACO-1 within 120 days of spud date; - File acreage attribution plat according to field proration orders; - Notify appropriate district office 48 hours prior to workover or re-entry; - Submit plugging report (CP-4) after plugging is completed; - Obtain written approval before disposing or injecting salt water.

Mail to: Conservation Division, 200 Colorado Serby Building, 202 W. First St., Wichita, Kansas 67202-1286.

13 20 26

IN ALL CASES PLOT THE INTENDED WELL ON THE PLAT BELOW

PLAT OF ACREAGE ATTRIBUTABLE TO A WELL IN A PRORATED OR SPACED FIELD

If the intended well is in a prorated or spaced field, please fully complete this side of the form. If the intended well is in a prorated or spaced field complete the plat below showing that the well will be properly located in relationship to other wells producing from the common source of supply. Please show all the wells within 1 mile of the boundaries of the proposed acreage attribution unit for gas wells and within 1/2 mile of the boundaries of the proposed acreage attribution unit for oil wells.

API NO. 15- _____
 OPERATOR _____
 LEASE _____
 WELL NUMBER _____
 FIELD _____

LOCATION OF WELL: COUNTY _____
 _____ feet from south/north line of section
 _____ feet from east/west line of section
 SECTION _____ TWP _____ RG _____

NUMBER OF ACRES ATTRIBUTABLE TO WELL _____
 QTR/QTR/QTR OF ACREAGE _____ - _____ - _____

IS SECTION _____ REGULAR or _____ IRREGULAR
IF SECTION IS IRREGULAR, LOCATE WELL FROM NEAREST CORNER BOUNDARY.

Section corner used: _____ NE _____ NW _____ SE _____ SW

PLAT

(Show location of the well and shade attributable acreage for prorated or spaced wells.)
 (Show footage to the nearest lease or unit boundary line.)

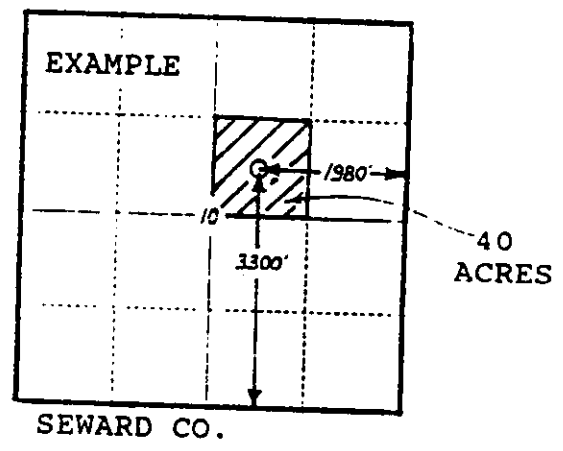
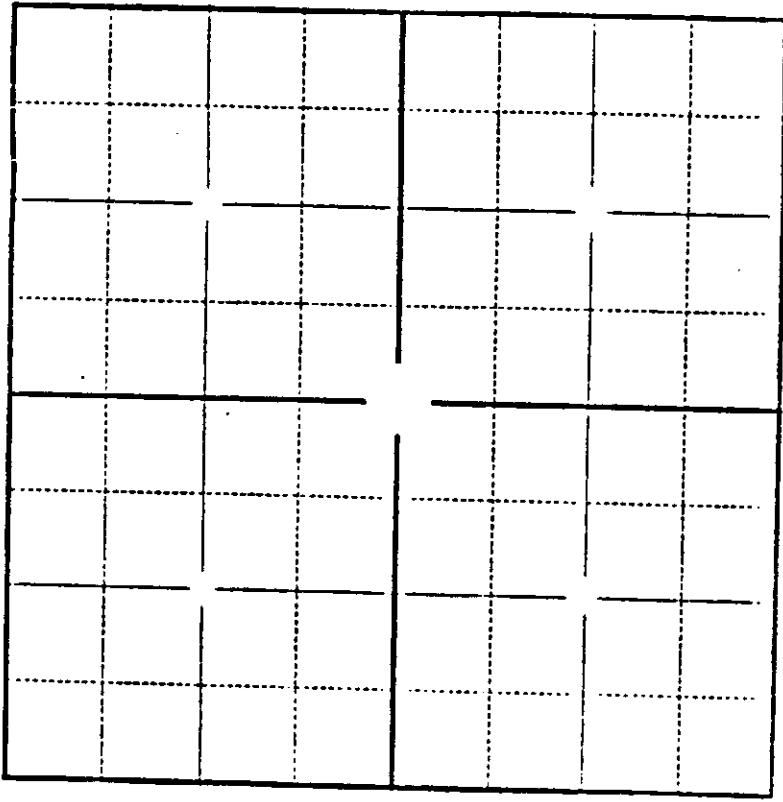

In plotting the proposed location of the well, you must show:

- 1) The manner in which you are using the depicted plat by identifying section lines, i.e. 1 section, 1 section with 8 surrounding sections, 4 sections, etc.;
- 2) the distance of the proposed drilling location from the section's south/north and east/west lines; and
- 3) the distance to the nearest lease or unit boundary line.