

DISTRICT # 1

State of Kansas

\*Cor

FORM MUST BE TYPED

FORM MUST BE SIGNED

ALL BLANKS MUST BE FILLED

SEA7... Yes  No

NOTICE OF INTENTION TO DRILL

Must be approved by the K.C.C. five (5) days prior to commencing well

Expected Spud Date October 24, 1992  
month day year

Spot East  
NW SW SE Sec 17 Twp 18 S, Rg 29 X West

OPERATOR: License # 9860  
Name: Castle Resources, Inc.  
Address: 1200 E. 27th St., Suite C  
City/State/Zip: Hays, KS 67601  
Contact Person: Jerry Green  
Phone: (913)-625-5155  
4/5/

990 feet from South North line of Section  
2310 feet from East West line of Section  
IS SECTION REGULAR IRREGULAR?

(NOTE: Locate well on the Section Plat on Reverse Side)

CONTRACTOR: License #: 8241  
Name: Emphasis Oil Operations

County: Lane  
Lease Name: Schwartz Well #: 1

Field Name: Reifschneider

Is this a Prorated/Spaced Field? yes X no

Target Formation(s): Lansing-KC - Mississippi

Nearest lease or unit boundary: 330

Ground Surface Elevation: Est. 2830 feet MSL

Domestic well within 330 feet: yes X no

Municipal well within one mile: yes X no

Depth to bottom of fresh water: 450'

Depth to bottom of usable water: 600'

Surface Pipe by Alternate: 1 X 2

Length of Surface Pipe Planned to be set: 220

Length of Conductor pipe required: NA

Projected Total Depth: 4650'

Formation at Total Depth: Mississippi

Water Source for Drilling Operations:

well X farm pond other

DWR Permit #: \_\_\_\_\_

Will Cores Be Taken?: yes X no

If yes, proposed zone: \_\_\_\_\_

Well Drilled For: Well Class: Type Equipment:

X Oil ... Enh Rec X Infield X Mud Rotary  
Gas ... Storage ... Pool Ext. ... Air Rotary  
GWWD ... Disposal ... Wildcat ... Cable  
Seismic; ... # of Holes ... Other  
Other

If GWWD: old well information as follows:

Operator: \_\_\_\_\_

Well Name: \_\_\_\_\_

Comp. Date: \_\_\_\_\_ Old Total Depth \_\_\_\_\_

Directional, Deviated or Horizontal wellbore? yes X no

If yes, total depth location: \_\_\_\_\_

Bottom Hole Location: \_\_\_\_\_

\* Was 240' Surface Casing

AFFIDAVIT

Is 220' Surface Casing

The undersigned hereby affirms that the drilling, completion and eventual plugging of this well will comply with K.S.A. 55-101, et. seq.

It is agreed that the following minimum requirements will be met:

1. Notify the appropriate district office prior to spudding of well;
2. A copy of the approved notice of intent to drill shall be posted on each drilling rig;
3. The minimum amount of surface pipe as specified below shall be set by circulating cement to the top; in all cases surface pipe shall be set through all unconsolidated materials plus a minimum of 20 feet into the underlying formation;
4. If the well is dry hole, an agreement between the operator and the district office on plug length and placement is necessary prior to plugging;
5. The appropriate district office will be notified before well is either plugged or production casing is cemented in;
6. IF AN ALTERNATE II COMPLETION, PRODUCTION PIPE SHALL BE CEMENTED FROM BELOW ANY USABLE WATER TO SURFACE WITHIN 120 DAYS OF SPUD DATE. IN ALL CASES, NOTIFY DISTRICT OFFICE PRIOR TO ANY CEMENTING.

I hereby certify that the statements made herein are true and to the best of my knowledge and belief.

Date: 10-19-92 Signature of Operator or Agent: \_\_\_\_\_ Title: Agent

FOR KCC USE:  
 API # 15- 101-21,638-0000  
 Conductor pipe required None feet  
 Minimum surface pipe required 220 feet per Alt. X 2  
 Approved by: C.B. 10-21-92  
 This authorization expires: 4-21-93  
 (This authorization void if drilling not started within 6 months of effective date.)  
 Spud date: \_\_\_\_\_ Agent: \_\_\_\_\_

cor/22/92

RECEIVED  
STATE CORPORATION COMMISSION

OCT 21 1992  
10-21-92  
CONSERVATION DIVISION  
Wichita, Kansas

REMEMBER TO:

- File Drill Pit Application (form CDP-1) with Intent to Drill;
- File Completion Form ACO-1 within 120 days of spud date;
- File acreage attribution plat according to field proration orders;
- Notify appropriate district office 48 hours prior to workover or re-entry;
- Submit plugging report (CP-4) after plugging is completed;
- Obtain written approval before disposing or injecting salt water.

Mail to: Conservation Division, 200 Colorado Derby Building, 202 W. First St., Wichita, Kansas 67202-1286.

17  
18  
29

# IN ALL CASES PLOT THE INTENDED WELL ON THE PLAT BELOW

## PLAT OF ACREAGE ATTRIBUTABLE TO A WELL IN A PRORATED OR SPACED FIELD

If the intended well is in a prorated or spaced field, please fully complete this side of the form. If the intended well is in a prorated or spaced field complete the plat below showing that the well will be properly located in relationship to other wells producing from the common source of supply. Please show all the wells within 1 mile of the boundaries of the proposed acreage attribution unit for gas wells and within 1/2 mile of the boundaries of the proposed acreage attribution unit for oil wells.

API NO. 15- \_\_\_\_\_  
 OPERATOR \_\_\_\_\_  
 LEASE \_\_\_\_\_  
 WELL NUMBER \_\_\_\_\_  
 FIELD \_\_\_\_\_

LOCATION OF WELL: COUNTY \_\_\_\_\_  
 \_\_\_\_\_ feet from south/north line of section  
 \_\_\_\_\_ feet from east/west line of section  
 SECTION \_\_\_\_\_ TWP \_\_\_\_\_ RG \_\_\_\_\_

NUMBER OF ACRES ATTRIBUTABLE TO WELL \_\_\_\_\_  
 QTR/QTR/QTR OF ACREAGE \_\_\_\_\_ - \_\_\_\_\_ - \_\_\_\_\_

IS SECTION \_\_\_\_\_ REGULAR or \_\_\_\_\_ IRREGULAR  
IF SECTION IS IRREGULAR, LOCATE WELL FROM NEAREST CORNER BOUNDARY.

Section corner used: \_\_\_\_\_ NE \_\_\_\_\_ NW \_\_\_\_\_ SE \_\_\_\_\_ SW

### PLAT

(Show location of the well and shade attributable acreage for prorated or spaced wells.)  
 (Show footage to the nearest lease or unit boundary line.)

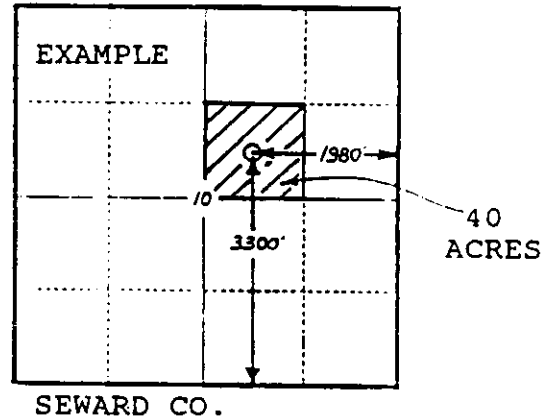
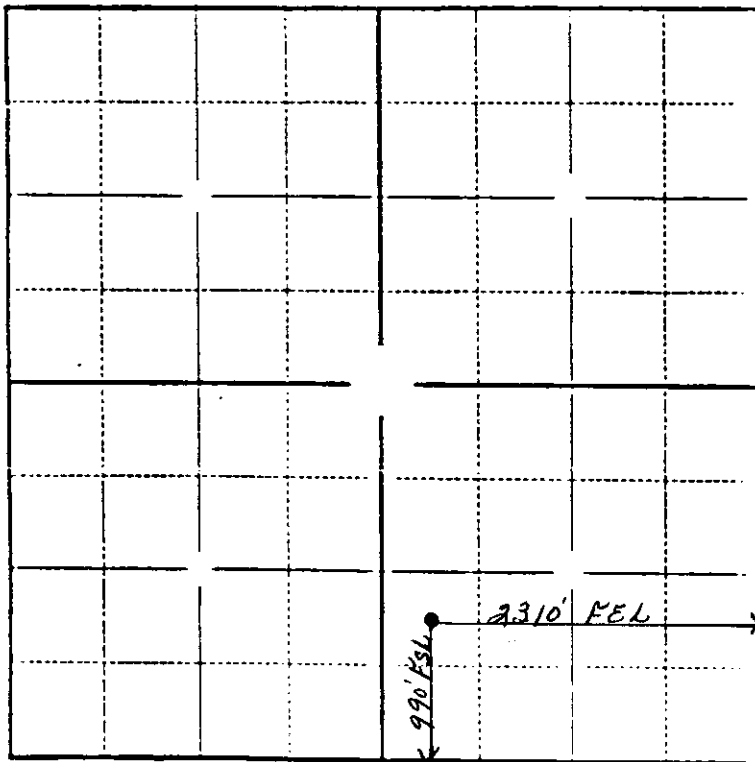

In plotting the proposed location of the well, you must show:

- 1) The manner in which you are using the depicted plat by identifying section lines, i.e. 1 section, 1 section with 8 surrounding sections, 4 sections, etc.;
- 2) the distance of the proposed drilling location from the section's south/north and east/west; and
- 3) the distance to the nearest lease or unit boundary line.