

STATE OF KANSAS
STATE CORPORATION COMMISSION
200 Colorado Derby Building
Wichita, Kansas 67202

WELL PLUGGING RECORD
K.A.R.-82-3-117

API NUMBER 15-101-20,403-0000

LEASE NAME Messenger

WELL NUMBER 3

330 Ft. from S Section Line

2970 Ft. from E Section Line

SEC. 33 TWP. 18 RGE. 30 (X) or (W)

COUNTY Lane

Date Well Completed 9/13/79

Plugging Commenced 10:20 A.M. 10/17/96

Plugging Completed 12:05 P.M. 10/17/96

TYPE OR PRINT
NOTICE: Fill out completely
and return to Cons. Div.
office within 30 days.

LEASE OPERATOR The Dane G. Hansen Trust

ADDRESS P. O. Box 187, Logan, Kansas 67646

PHONE#(913 689-4816 OPERATORS LICENSE NO. 5285

Character of Well Oil

(Oil, Gas, D&A, SWD, Input, Water Supply Well)

The plugging proposal was approved on October 17, 1996 (date)

by Kevin Strube (KCC District Agent's Name).

Is ACO-1 filed? If not, Is well log attached? Already on file.

Producing Formation LKC Depth to Top Bottom T.D. 4562

Show depth and thickness of all water, oil and gas formations.

OIL, GAS OR WATER RECORDS | CASING RECORD

Formation	Content	From	To	Size	Put In	Pulled out
				8 5/8"	333'	None
				5 1/2"	4560'	None

Describe in detail the manner in which the well was plugged, indicating where the mud fluid was placed and the method or methods used in introducing it into the hole. If cement or other plugs were used, state the character of same and depth placed, from feet to feet each set.
Mixed 200# Hulls then 35 sks cement with 100# Hulls. Pumped
94 Bbl. water to displace down to perms. Pressured to 700#
Pumped 165 sks. down casing - 700#. Shut in 400# then 150 sks.
down backside 400# Max. Shut in with 200#.
(If additional description is necessary, use BACK of this form.)

Name of Plugging Contractor Allied Cementing Co., Inc. License No.

Address P. O. Box 31, Russell, KS 67665

NAME OF PARTY RESPONSIBLE FOR PLUGGING FEES: The Dane G. Hansen Trust

STATE OF KANSAS COUNTY OF PHILLIPS, ss.

Dane G. Bales (Employee of Operator) or (XXXXXXX) of above-described well, being first duly sworn on oath, says: That I have knowledge of the facts, statements, and matters herein contained and the log of the above-described well as filed that the same are true and correct, so help me God.

(Signature) Dane G. Bales
Dane G. Bales

(Address) P. O. Box 187, Logan, KS 67646

SUBSCRIBED AND SWORN TO before me this 21 day of October, 19 96

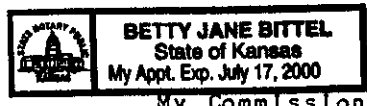

Betty Jane Bittel
Betty Jane Bittel Notary Public

My Commission Expires: July 17, 2000

WELL PLUGGING APPLICATION FORM
(File One Copy)

API NUMBER _____ (of this well).
(This must be listed; if no API# was issued, please note drilling completion date.)

WELL OWNER/OPERATOR _____ OPERATOR'S LICENSE NO. _____

ADDRESS _____ PHONE # () _____

LEASE (FARM) _____ WELL NO. _____ WELL LOCATION _____ COUNTY _____

SEC. _____ TWP. _____ RGE. _____ (E) or (W) TOTAL DEPTH _____ PLUG BACK TD _____

Check One:

OIL WELL _____ GAS WELL _____ D & A _____ SWD or INJ WELL _____ DOCKET NO. _____

SURFACE CASING SIZE _____ SET AT _____ CEMENTED WITH _____ SACKS

CASING SIZE _____ SET AT _____ CEMENTED WITH _____ SACKS

PERFORATED AT _____

CONDITION OF WELL: GOOD _____ POOR _____ CASING LEAK _____ JUNK IN HOLE _____

PROPOSED METHOD OF PLUGGING _____

(If additional space is needed use back of form.)

IS WELL LOG ATTACHED TO THIS APPLICATION AS REQUIRED? _____ IS ACO-1 FILED? _____
(If not explain.)

DATE AND HOUR PLUGGING IS DESIRED TO BEGIN _____

PLUGGING OF THIS WELL WILL BE DONE IN ACCORDANCE WITH K.S.A. 55-101 et. seq. AND THE
RULES AND REGULATIONS OF THE STATE CORPORATION COMMISSION.

NAME OF REPRESENTATIVE AUTHORIZED TO BE IN CHARGE OF PLUGGING OPERATIONS:

_____ PHONE # () _____

ADDRESS _____

PLUGGING CONTRACTOR _____ LICENSE NO. _____

ADDRESS _____ PHONE # () _____

PAYMENT OF THE PLUGGING FEE (K.A.R. 82-3-118) WILL BE GUARANTEED BY OPERATOR OR AGENT.

SIGNED: _____
(Operator or Agent)

DATE: _____

Ls. lt buff. f. ln. foss. l. f. fair to good
inter foss. l. f. Poro. N.S.

Ls. fm. f. ln. foss. l. f. fair to inter
fossil. f. Poro. N.S.

Sh. gry. silty

Ls. lt buff. f. ln. foss. l. f. no visible
Poro. N.S.

Sh. gry. silty.

Ls. lt buff. f. ln. foss. l. f. fair to inter
fossil. l. f. & vugular Poro. N.S.

Ls. lt buff. f. ln. foss. l. f. fair
inter foss. l. f. Poro. N.S.

Ls. fm. to lt buff. f. ln. foss. l. f. cherty
fair inter fossil. l. f. (interangular Poro. N.S.)

HEEBNER 3900 (-1017)

Sh. blk carbonaceous. (in 3900 sample)

TORONTO 3912 (-1029)

Ls. wht to lt buff. v. f. ln. foss. l. f. fair

3800

3900

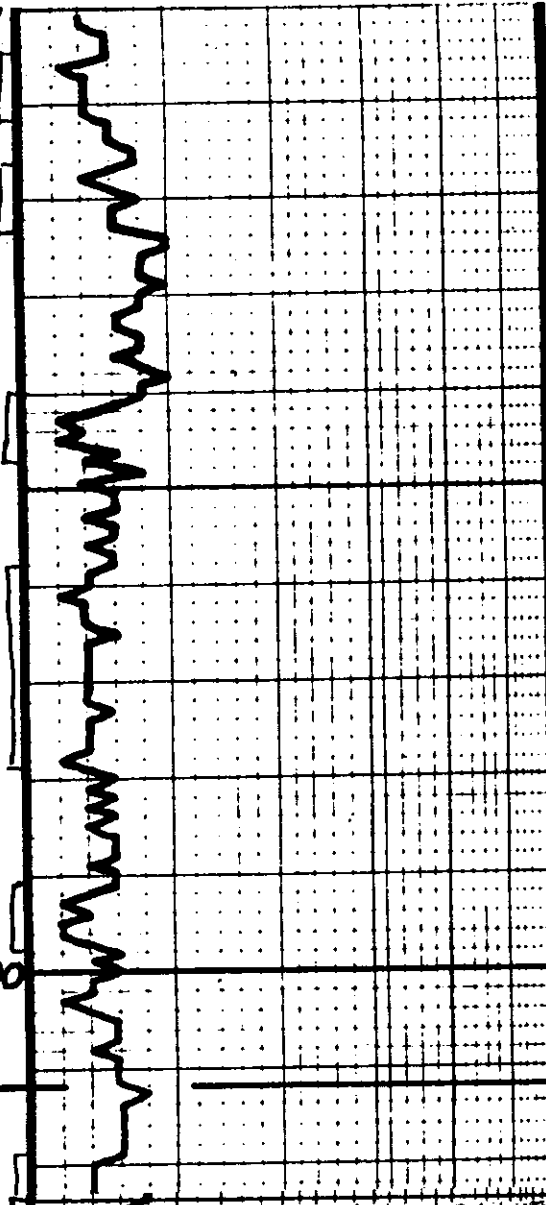

MESSENGER #3
SE SE SW,
33-18-30
LAKE CO, KS.

THE DADE G.
HANSEN TRUST
LOGAN, KS

15-101-20403-0000

RECEIVED
WISCONSIN CORPORATION COMMISSION

JUL 18 1996
7-18-96

CONSERVATION DIVISION
WICHITA, KS

ALL 100 7107 37