

FOR KCC USE:

FORM C-1 7/91

FORM MUST BE TYPED

FORM MUST BE SIGNED

ALL BLANKS MUST BE FILLED

EFFECTIVE DATE: 6-15-94

State of Kansas

DISTRICT # 1
SEAT Yes No

NOTICE OF INTENTION TO DRILL

Must be approved by the K.C.C. five (5) days prior to commencing well

Expected Spud Date 6 15 94
month day year

Spot N/2 NW SE Sec 25 Twp 20 S. Rg 35 East West

OPERATOR: License # 5393
Name: A. L. ABERCROMBIE, INC.
Address: 150 N. MAIN, STE 801
City/State/Zip: WICHITA, KS 67202
Contact Person: JERRY A. LANGREHR
Phone: 316-262-1841

2310' feet from South / North line of Section
1980' feet from East / West line of Section

IS SECTION X REGULAR IRREGULAR?
(NOTE: Locate well on the Section Plat on Reverse Side)

CONTRACTOR: License #: 30684
Name: ABERCROMBIE, RTD., INC.

County: WICHITA
Lease Name: UHLAND Well #: 2
Field Name:

Well Drilled For: Well Class: Type Equipment:
.X Oil ... Enh Rec ... Infield .X Mud Rotary
... Gas ... Storage .X Pool Ext. ... Air Rotary
... OWD ... Disposal ... Wildcat ... Cable
... Seismic: ... # of Holes ... Other

Is this a Prorated/Spaced Field? ... yes X no
Target Formation(s): MARMATON

If OWD: old well information as follows:
Operator: N/A
Well Name:
Comp. Date: Old Total Depth

Nearest lease or unit boundary: 330'
Ground Surface Elevation: 3140' est. feet MSL

Directional, Deviated or Horizontal wellbore? ... yes X no
If yes, true vertical depth: N/A
Bottom Hole Location:

Water well within one-quarter mile: ... yes X no
Public water supply well within one mile: ... yes X no

Depth to bottom of fresh water: 100'
Depth to bottom of usable water: 500' 1180'

Surface Pipe by Alternate: 1 X 2
Length of Surface Pipe Planned to be set: (260') 200'

Length of Conductor pipe required: 5100'
Projected Total Depth: MISSISSIPPI

Formation at Total Depth: MISSISSIPPI
Water Source for Drilling Operations:

... well ... farm pond X other
DWR Permit #: WILL FILE

Will Cores Be Taken? ... yes X no
If yes, proposed zone: N/A

AFFIDAVIT

RECEIVED STATE CORPORATION COMMISSION JUN 10 1994 6-10-94 CONSERVATION DIVISION Wichita, Kansas

The undersigned hereby affirms that the drilling, completion and eventual plugging of this well will comply with K.S.A. 55-101, et. seq.

- 1. Notify the appropriate district office prior to spudding of well;
2. A copy of the approved notice of intent to drill shall be posted on each drilling rig;
3. The minimum amount of surface pipe as specified below shall be set by circulating cement to the top of the surface pipe shall be set through all unconsolidated materials plus a minimum of 20 feet into the underlying formation;
4. If the well is dry hole, an agreement between the operator and the district office on plug length and placement is necessary prior to plugging;
5. The appropriate district office will be notified before well is either plugged or production casing is cemented in;
6. IF AN ALTERNATE II COMPLETION, PRODUCTION PIPE SHALL BE CEMENTED FROM BELOW ANY USABLE WATER TO SURFACE WITHIN 120 DAYS OF SPUD DATE. IN ALL CASES, NOTIFY DISTRICT OFFICE PRIOR TO ANY CEMENTING.

I hereby certify that the statements made herein are true and to the best of my knowledge and belief.
Date: 6-9-94 Signature of Operator or Agent Title: VICE PRESIDENT

FOR KCC USE:
API # 15- 203-20114-0000
Conductor pipe required NONE feet
Minimum surface pipe required 200 feet per Alt. X
Approved by: CB 6-10-94
This authorization expires: 12-10-94
(This authorization void if drilling not started within 6 months of effective date.)
Spud date: Agent:

REMEMBER TO:

- File Drill Pit Application (form GDP-1) with Intent to Drill;
- File Completion Form ACO-1 within 120 days of spud date;
- File acreage attribution plat according to land proration orders;
- Notify appropriate district office 48 hours prior to workover or re-entry;
- Submit plugging report (CP-4) after plugging is completed;
- Obtain written approval before disposing or injecting salt water.

Mail to: Conservation Division, 200 Colorado Derby Building, 202 W. First St., Wichita, Kansas 67202-1286.

25
20
35

IN ALL CASES PLOT THE INTENDED WELL ON THE PLAT BELOW

PLAT OF ACREAGE ATTRIBUTABLE TO A WELL IN A PRORATED OR SPACED FIELD

If the intended well is in a prorated or spaced field, please fully complete this side of the form. If the intended well is in a prorated or spaced field complete the plat below showing that the well will be properly located in relationship to other wells producing from the common source of supply. Please show all the wells within 1 mile of the boundaries of the proposed acreage attribution unit for gas wells and within 1/2 mile of the boundaries of the proposed acreage attribution unit for oil wells.

API NO. 15- _____
 OPERATOR A. L. ABERCROMBIE, INC.
 LEASE UHLAND
 WELL NUMBER #2
 FIELD _____

LOCATION OF WELL: COUNTY WICHITA
2310' feet from South north line of section
1980' feet from East west line of section
 SECTION 25 TWP 20S RG 35W

NUMBER OF ACRES ATTRIBUTABLE TO WELL _____ IS SECTION X REGULAR or _____ IRREGULAR
 QTR/QTR/QTR OF ACREAGE _____ IF SECTION IS IRREGULAR, LOCATE WELL FROM NEAREST CORNER BOUNDARY.

Section corner used: _____ NE _____ NW _____ SE _____ SW
PLAT

(Show location of the well and shade attributable acreage for prorated or spaced wells.)
 (Show footage to the nearest lease or unit boundary line.)

WICHITA CO., KS

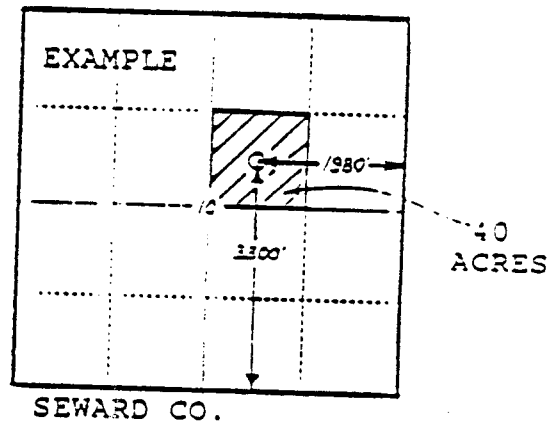
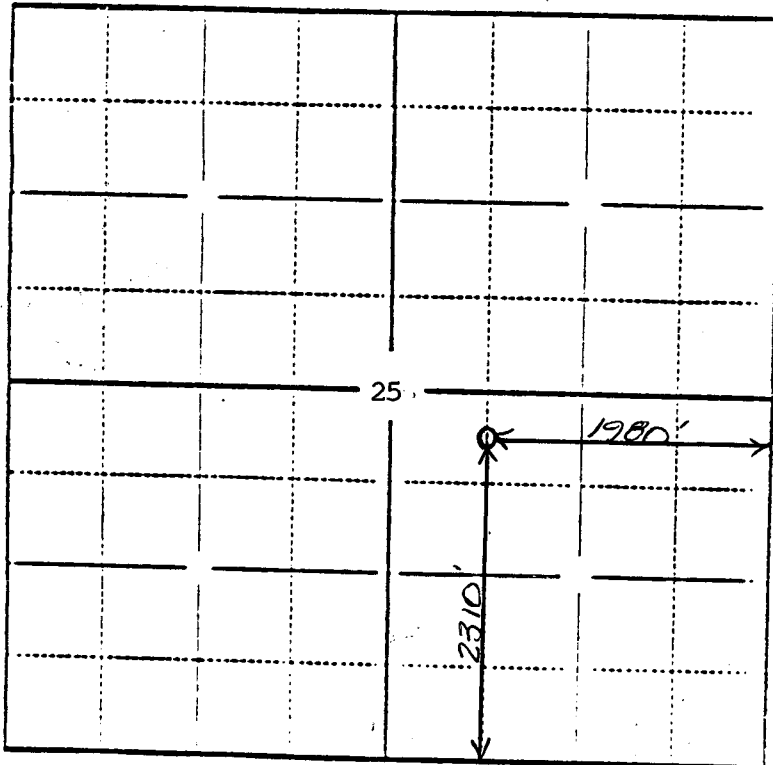

In plotting the proposed location of the well, you must show:

- 1) The manner in which you are using the depicted plat by identifying section lines, i.e. 1 section, 1 section with 8 surrounding sections, 4 sections, etc.;
- 2) the distance of the proposed drilling location from the section's south/north and east/west lines; and
- 3) the distance to the nearest lease or unit boundary line.