

TYPE

NOTICE OF INTENTION TO DRILL

C-1

TO BE FILED WITH THE STATE CORPORATION COMMISSION
PRIOR TO COMMENCEMENT OF WELL

API Number 15-165-20,599-
(For office use only) 0000

1. Operator Mull Drilling Company, Inc.
67202
Address 415 Page Ct., 220 W. Douglas, Wichita, Ks.
2. Contractor Blue Goose Drilling Co.
Address Box 1413, Great Bend, KS 67530
3. Type of Equipment: Rotary X Cable Tool _____
4. Well to be Drilled for: Oil X Gas _____
Disposal _____ Input _____ Other _____
5. Depth of Deepest Fresh Water within 1 mile 80 ft.
6. Depth of Municipal Water Well within 3 miles None ft.
7. Depth to Protect all Fresh Water 100 ft.
8. Amount of Surface Casing to be set 290 ft.
9. Alternate No. 1 _____ No. 2 X

Starting Date August 4, 1976

County Rush

Sec 21 Twp 19 S Rge 20 ^NW

Spot Location NW SE NW

Nearest Lease Line 660' ft.

Lease Name Bannister

Well No. 1

Est. Total Depth 4400 ft.

REMARKS:

OPERATOR STATES THAT HE WILL COMPLY WITH K. S. A. 55-128

Signature of Operator

Robert O. Wall
Robert O. Wall, President



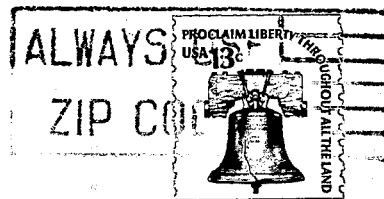

**State Corporation Commission of Kansas
Conservation Division**

~~P.O. Box 17027~~

Wichita, Kansas ~~67217~~

New Address
245 North Water
Wichita

RECEIVED
STATE CORPORATION COMMISSION

JUL 5 0 1976
7-30-76
CONSERVATION DIVISION
WICHITA, KANSAS

(IF PREFERRED, MAIL IN ENVELOPE)