

Must be approved by the K.C.C. five (5) days prior to commencing well

Expected Spud Date ... 4 month ... 28 day ... 90 year ... East
..... SW.. .SE. Sec .35. Twp .20. S, Rg .35. X West

OPERATOR: License # 5422
Name: Abercrombie Drilling, Inc.
Address: 150 N. Main, Suite 801
City/State/Zip: Wichita, KS 67202
Contact Person: Jerry A. Langrehr
Phone: (316) 262-1841

..... 660 feet from South line of Section
..... 1980 feet from East line of Section
(Note: Locate well on Section Plat on Reverse Side)

CONTRACTOR: License #: 5422
Name: Abercrombie Drilling, Inc.

County: Wichita
Lease Name: Moody Well #: 1
Field Name: Wildcat
Is this a Prorated Field? yes X no

Well Drilled For: Well Class: Type Equipment:
X Oil ... Inj ... Infield X Mud Rotary
X Gas ... Storage ... Pool Ext. ... Air Rotary
... OWWO ... Disposal X Wildcat ... Cable
... Seismic; ... # of Holes

Target Formation(s): Marmaton
Nearest lease or unit boundary: 660'
Ground Surface Elevation: Unknown ^{est 3157} feet MSL
Domestic well within 330 feet: yes X no

If OMMO: old well information as follows:
Operator: N/A
Well Name:
Comp. Date: Old Total Depth

Municipal well within one mile: yes X no
Depth to bottom of fresh water: 100'
Depth to bottom of usable water: 1150'
Surface Pipe by Alternate: 1 X 2

Directional, Deviated or Horizontal wellbore? yes X no
If yes, total depth location:

Length of Surface Pipe Planned to be set: 200' t. or -
Length of Conductor pipe required: None
Projected Total Depth: 5000'
Formation at Total Depth: Mississippian

Water Source for Drilling Operations:
Unknown ... well farm pond other
DWR Permit #: Will file
Will Cores Be Taken?: yes X no

If yes, proposed zone:

AFFIDAVIT

The undersigned hereby affirms that the drilling, completion and eventual plugging of this well will comply with K.S.A. 55-101, et. seq.

It is agreed that the following minimum requirements will be met:

1. The appropriate district office shall be notified before setting surface pipe;
2. The minimum amount of surface pipe as specified above shall be set by circulating cement to the top; in all cases surface pipe shall be set through all unconsolidated materials plus a minimum of 20 feet into the underlying formation;
3. If the well is dry, a plugging proposal shall be submitted to the district office. An agreement between the operator and the district office on plug length and placement is necessary prior to plugging;
4. The appropriate district office will be notified before well is either plugged or production casing is cemented in;
5. If an Alternate II completion, production pipe shall be cemented from below any usable water to surface within 120 days of spud date. In all cases, notify district office prior to any cementing.

I hereby certify that the statements made herein are true and to the best of my knowledge and belief.

Date: 04-23-90 Signature of Operator or Agent: Jerry A. Langrehr Title Exec. VP. Abercrombie Drilling

FOR KCC USE:

API # 15- 203-20,090-0000
 Conductor pipe required NONE feet
 Minimum surface pipe required 200 feet per Alt. X ②
 Approved by: BGF 4/25/90
 EFFECTIVE DATE: 4/30/90
 This authorization expires: 10/25/90
 (This authorization void if drilling not started within 6 months of effective date.)
 Spud date: _____ Agent: _____

CONTACT DISTRICT OFFICE PRIOR TO SPUDDING FOR APPROVAL

KCC OFFICE USE ONLY

W _____ D _____
 CT _____ CT _____

WICHITA STATE CORPORATION COMMISSION
4-23-90
APR 23 1990
 CONSERVATION DIVISION
 Wichita, Kansas

REMEMBER TO:

- File Drill Pit Application (form CDP-1) with Intent to Drill;
- File Completion Form ACO-1 within 120 days of spud date;
- File acreage attribution plat according to field proration orders;
- Notify appropriate district office 48 hours prior to workover or re-entry;
- Submit plugging report (CP-4) after plugging is completed;
- Obtain written approval before disposing or injecting salt water.

MODX SW

35 205 35W

PLAT OF ACREAGE ATTRIBUTABLE TO A WELL

State Corporation Commission, Conservation Division
200 Colorado Derby Bldg. Wichita, Kansas 67202

OPERATOR Abercrombie Drilling, Inc. LOCATION OF WELL:
 LEASE Moody 660 feet north of SE corner
 WELL NUMBER 1 1980 feet west of SE corner
 FIELD Wildcat SW SE Sec. 35 T 20S R 35 E/W
 COUNTY Wichita
 NO. OF ACRES ATTRIBUTABLE TO WELL 40 IS SECTION X REGULAR IRREGULAR?
 DESCRIPTION OF ACREAGE SE/4 IF IRREGULAR, LOCATE WELL FROM NEAREST
 CORNER BOUNDARY.

NOTE: If plat depicted is insufficient for your circumstances, you may attach your own scaled or surveyed plat.

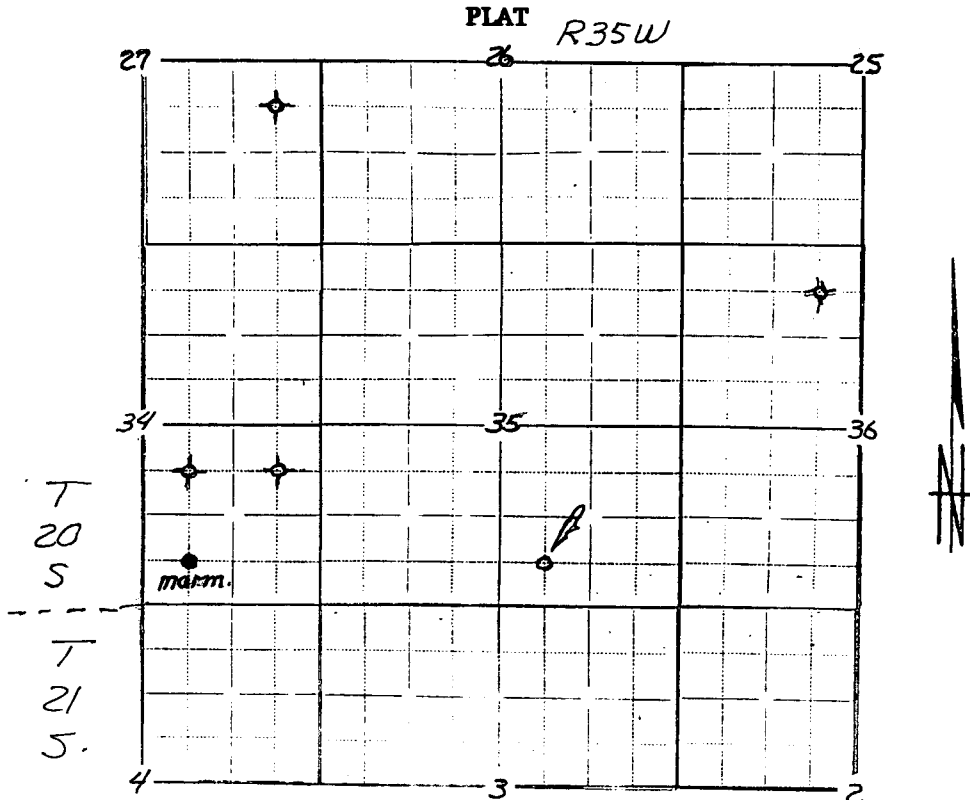

TO BE FILLED IN BY THE APPLICANT

1) In plotting the proposed location of the well, you must show:

the manner in which you are using the depicted plat by identifying section lines, i.e. 1 section, 1 section with 8 surrounding partial sections, 4 sections, 16 sections, etc.;

2) the well's location relative to the location of other wells producing from the same common source of supply in adjoining drilling units, pursuant to K.A.R. 82-3-108, 82-3-207, 82-3-312, or special orders of the Commission;

3) the distance of the proposed drilling location from the section's east and south lines; and

4) the distance to the nearest lease or unit boundary line.

I hereby certify that the statements made herein are true and to the best of my knowledge and belief.

Signature of Operator or Agent

Jerry A. Langrehr
 Title Exec. VP, Abercrombie Drlg, Inc.

Date 04-23-90