

FOR KCC USE:

EFFECTIVE DATE: 1-13-97

DISTRICT # 1

SGA? Yes No

State of Kansas

NOTICE OF INTENTION TO DRILL

FORM C-1 7/91
FORM MUST BE TYPED
FORM MUST BE SIGNED
ALL BLANKS MUST BE FILLED

Must be approved by the K.C.C. five (5) days prior to commencing well

Spot

Expected Spud Date 1 14 1996
month day year

NE -- SE -- NW Sec 32 Twp 16S Rg 23W

OPERATOR License#: 5011
Name: Viking Resources, Inc.
Address: 105 S. Broadway, Ste 1040
City/State/Zip: Wichita, KS 67202
Contact Person: Shawn P. Devlin
Phone: (316) 262-2502

3630 feet from South line of Section
2970 feet from East line of Section
IS SECTION REGULAR IRREGULAR?
(Note: Locate well on the Section Plat on Reverse Side)

CONTRACTOR: License #: 4958
Name: Mallard, JV, Inc.

County: Ness
Lease Name: Kelth Well #: 1
Field Name: unnamed

Well Drilled For: Well Class: Type Equipment
 Oil Enh Rec Infield Mud Rotary
 Gas Storage Pool Ext. Air Rotary
 OWWO Disposal Wildcat Cable
 Seismic # of holes Other

Is this a Prorated/Spaced Field? yes no
Target Formation(s) Cherokee Sand
Nearest lease or unit boundary: 1650' N

If OWWO: old well information as follows:
Operator: _____
Well Name: _____
Comp. Date: _____ Old Total Depth: _____

Ground Surface Elevation: 2476 feet MSL
Water well within one-quarter mile: yes no
Public water supply well within one mil: yes no

Directional, Deviated or Horizontal wellbore?: yes no

If yes, true vertical depth: _____

Bottom Hole Location: _____

Depth to bottom of fresh water: 2 180'
Depth to bottom of usable water: 2 240'
Surface Pipe by Alternate: 1 2

Length of Surface Pipe planned to be set: 2 200' MIN.
Length of Conductor pipe required: N/A
Projected Total Depth: 4500

Formation at Total Depth: Cherokee Sand
Water Source for Drilling Operations: _____
 well farm pond other

DWR Permit #: _____ N/A

Will cores be taken? yes no

If yes, proposed zone: _____

AFFIDAVIT

The undersigned hereby confirms that the drilling, completion and eventual plugging of this well will comply with K.S.A.

55-101, et. seq.

It is agreed that the following minimum requirements will be met:

- 1 Notify the appropriate district office prior to spudding of well;
- 2 A copy of the approved notice of intent to drill shall be posted on each drilling rig;
- 3 The minimum amount of surface pipe as specified below shall be set by circulating cement to the top; in all cases the surface pipe shall be set through all unconsolidated materials plus a minimum of 20 feet into the underlying formation;
- 4 If the well is dry hole, an agreement between the operator and the district office on plug length and placement is necessary prior to plugging;
- 5 The appropriate district office will be notified before well is either plugged or production casing is cemented in;
- 6 IF AN ALTERNATE II COMPLETION, PRODUCTION PIPE SHALL BE CEMENTED FROM BELOW ANY USABLE WATER TO SURFACE WITHIN 120 DAYS OF SPUD DATE. IN ALL CASES, NOTIFY THE DISTRICT OFFICE PRIOR TO ANY CEMENTING.

I hereby certify that the statements made herein are true and to the best of my knowledge and belief.

Date: 1/8/97 Signature of Operator or Agent: Shawn P. Devlin

Title: Vice President

RECEIVED
KANSAS CORPORATION COMMISSION

JAN 08 1997
1-8-97

CONSERVATION DIVISION
WICHITA, KS

FOR KCC USE:
API # 15- 135-239790000
Conductor pipe required NONE feet
Minimum surface pipe required 200' feet per Alt. ②
Approved by: JK 1-8-97
This authorization expires: 7-8-97
(This authorization void if drilling not started within 6 months of effective date.)
Spud date: _____ Agent: _____

- File Drill Pit Application (form CDP-1) with Intent to Drill;
- File Completion Form ACO-1 within 120 days of spud date;
- File acreage attribution plat according to field proration orders;
- Notify appropriate district office 48 hours prior to workover or re-entry;
- Submit plugging report (CP-4) after plugging is completed;
- Obtain written approval before disposing or injecting salt water.

Mail to: Conservation Division, 130 S. Market #2078, Wichita, KS 67202-3802

32
16
23W

IN ALL CASES PLOT THE INTENDED WELL ON THE PLAT BELOW

PLAT OF ACREAGE ATTRIBUTABLE TO A WELL IN A PRORATED OR SPACED FIELD

If the intended well is in a prorated or spaced field, please fully complete this side of the form. If the intended well is a prorated or spaced filed complete the plat below showing that the well will be properly located in relationship to other wells producing from the common source of supply. Please show all the wells within 1 mile of the boundaries of the proposed acreage attribution unit for gas wells and within 1/2 mile of the boundaries of the proposed acreage attribution unit for oil wells.

API NO. 15-
 OPERATOR Viking Resources, Inc.
 LEASE Keith
 WELL NUMBER 1
 FIELD unnamed

LOCATION OF WELL: COUNTY Ness
3630 feet from SOUTH line of section
2970 feet from EAST line of section
 SECTION 32 TWP 16S RG 23W

NUMBER OF ACRES ATTRIBUTABLE TO WELL _____
 QTR/QTR/QTR OF ACREAGE NE -- SE -- NW

IS SECTION X REGULAR or _____ IRREGULAR
IF SECTION IS IRREGULAR LOCATE WELL FROM NEAREST CORNER BOUNDARY.
 Section corner used _____ NE _____ NW X SE _____ SW

PLAT

(Show location of the well and shade attributable acreage for prorated or spaced wells.)

(Show footage to the nearest lease or unit boundary line.)

RANGE 23W

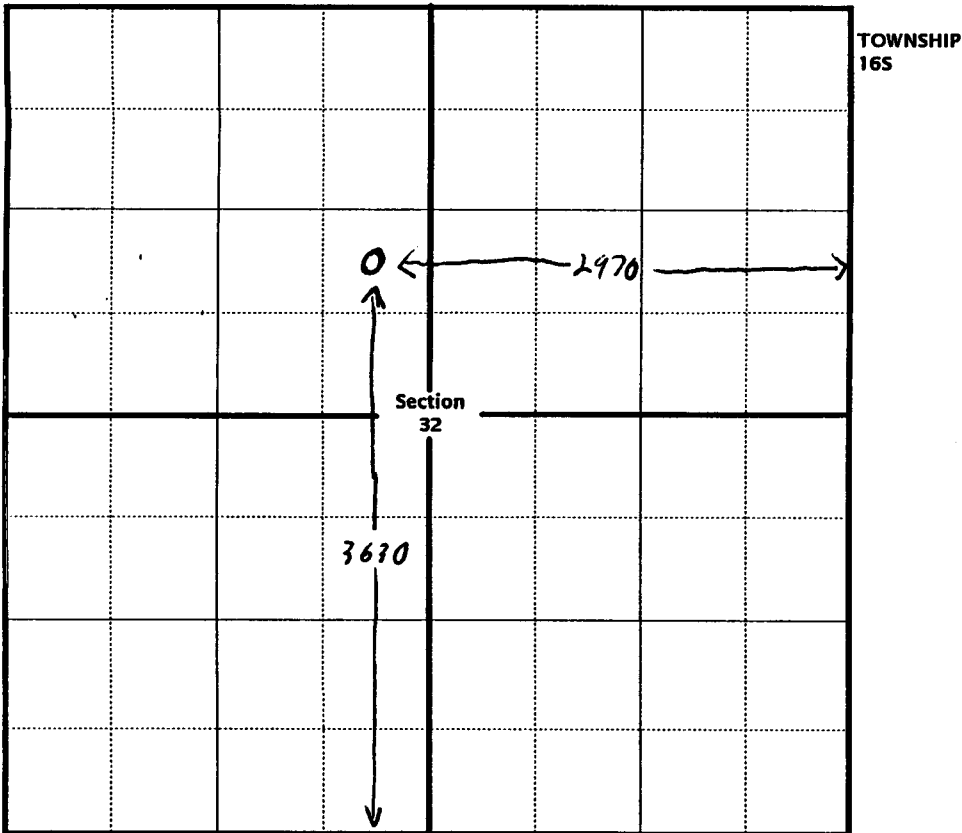

In plotting the proposed location of the well, you must show:

- 1) The manner in which you are using the depicted plat by identifying section lines, i.e. 1 section, 1 section with 8 surrounding sections, 4 sections, etc.;
- 2) the distance of the proposed drilling location from the section's south/north and east/west lines; and
- 3) the distance to the nearest lease or unit boundary line.