

STATE OF KANSAS
STATE CORPORATION COMMISSION

WELL PLUGGING RECORD

Give All Information Completely
Make Required Affidavit
Mail or Deliver Report to
Conservation Division
State Corporation Comm.
245 North Water
Wichita, KS 67202

Rush County, Sec. 28 Twp. 19S Rge. 19W E/W
Location as "NE/CNW $\frac{1}{2}$ SW $\frac{1}{2}$ " or footage from lines
NE SE SE
Lease Owner Petro - Gas Energies
Lease Name Seltman # 1 Well No. 1
Office Address 411 Farmers & Bankers Building; Wichita, KS
Character of Well (Completed as Oil, Gas or Dry Hole) 67202

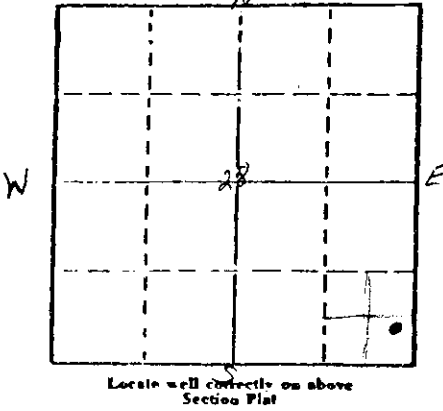

DRY HOLE
Date Well completed July 28, 1981
Application for plugging filed July 28, 1981
Application for plugging approved July 28, 1981
Plugging commenced July 28, 1981
Plugging completed July 28, 1981
Reason for abandonment of well or producing formation

D & A
If a producing well is abandoned, date of last production 19

Was permission obtained from the Conservation Division or its agents before plugging was commenced? YES

Name of Conservation Agent who supervised plugging of this well Marion Schmidt
Producing formation Depth to top Bottom Total Depth of Well 4190'
Show depth and thickness of all water, oil and gas formations.

OIL, GAS OR WATER RECORDS

CASING RECORD

FORMATION	CONTENT	FROM	TO	SIZE	PUT IN	PULLED OUT
		0	411'	8 5/8	407'	0

Describe in detail the manner in which the well was plugged, indicating where the mud fluid was placed and the method or methods used in introducing it into the hold. If cement or other plugs were used, state the character of same and depth placed, from feet to feet for each plug set.

780'	with 65 sacks	50-50 Posmix	3% cc 2% Gel
420'	with 30 sacks	" "	" "
40'	with 10 sacks	" "	" "
Rat Hole	5 sacks	" "	" "
Mouse Hole	5 sacks	" "	" "
Allied Cementers			

Plugged at 12:30 P.M. on July 28, 1981

(If additional description is necessary, use BACK of this sheet)

Name of Plugging Contractor Blue Goose Drilling Company, Inc.

STATE OF KANSAS COUNTY OF BARTON, ss.

George E. Miller, Jr. (employee of owner) or (owner or operator) of the above-described well, being first duly sworn on oath, says: That I have knowledge of the facts, statements, and matters herein contained and the log of the above-described well as filed and that the same are true and correct. So help me God.

(Signature) George E. Miller, Jr.
P.O. Box 1413 Great Bend, KS 67530
(Address)

SUBSCRIBED AND SWORN TO before me this 28th day of July, 1981

Helen C. Standley
Notary Public.

My commission expires 12-8-83

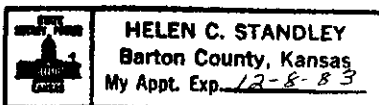

RECEIVED
STATE CORPORATION COMMISSION
8-3-81

AUG - 3 1981
CONSERVATION DIVISION
Wichita, Kansas

WELL LOG

SELTMAN #1
NE SE SE Sec 28-19S-19W
Rush County, KS

NAME OF OPERATOR: Petro - Gas Energies
411 Farmers & Bankers Building
Wichita, KS 67202

DATE COMPLETED: July 28, 1981

FROM	TO	
0	411	Clay, Sand, Red Bed
411	778	Red Bed, Shale
778	802	Anhydrite
802	1220	Red Bed, Sand, Shells
1220	1422	Shale
1422	1448	Lime Anhydrite
1448	2050	Shale
2050	2700	Shale and Lime
2700	3202	Lime and Shell
3202	3410	Lime
3410	4190	Shale and Lime
4190		T.D.

STATE OF KANSAS

COUNTY OF BARTON ss

George E. Miller, Jr., President of Blue Goose Drilling Company, Inc. being first duly sworn on oath says: That I have knowledge of the facts, statements and matters herein contained and the log of the above described well as filed and that the same are true and correct.

George E. Miller, Jr.
George E. Miller, Jr.

Subscribed and sworn before me this 29th Day of July, 1981.

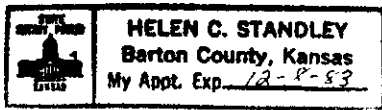

Helen C. Standley
Notary Public

My Commission Expires: 12-8-83

RECEIVED
STATE CORPORATION COMMISSION
AUG - 3 1981
8-3-81
CONSERVATION DIVISION
Wichita, Kansas