

For KCC Use: 5-25-2002
Effective Date: _____
District #: _____
SGA? Yes No

KANSAS CORPORATION COMMISSION
OIL & GAS CONSERVATION DIVISION

Form C-
September 199
Form must be Type
Form must be Signe
All blanks must be Fille

NOTICE OF INTENT TO DRILL

Must be approved by KCC five (5) days prior to commencing well

First
CORRECTED

Expected Spud Date May 24 2002
month day year

Spot East West
SW - NE - SE Sec 27 Twp. 20 S. R. 25
1650' FSL feet from (S) / N (circle one) Line of Section
990' FEL feet from (E) / W (circle one) Line of Section
Is SECTION XX Regular _____ Irregular?

OPERATOR: License# 5003
Name: McCoy Petroleum Corporation
Address: P.O. Box 780208
City/State/Zip: Wichita, KS 67278-0208
Contact Person: Scott Hampel
Phone: (316) 636-2737
CONTRACTOR: License# 5142
Name: Sterling Drilling Co.

RECEIVED
MAY 20 2002
5-20-02
KCC WICHITA

(Note: Locate well on the Section Plat on reverse side)
County: Ness
Lease Name: Fehrenbach 'A' Well #: 1-27
Field Name: Wildcat

Is this a Prorated / Spaced Field? Yes No
Target Information(s): Mississippian
Nearest Lease or unit boundary: 990' FEL
Ground Surface Elevation: 2400' GL feet MS

Well Drilled For: Well Class: Type Equipment:
 Oil Enh Rec Infield Mud Rotary
 Gas Storage Pool Ext. Air Rotary
 OWWO Disposal Wildcat Cable
 Seismic; _____ # of Holes Other
 Other _____

Water well within Dne-quarter mile: Yes No
Public water supply well within one mile: Yes No
Depth to bottom of fresh water: 180' 440' Bedrock 180'
Depth to bottom of usable water: 750'
Surface Pipe by Alternate: _____ 1 XX 2

If OWWO: old well information as follows:
Operator: _____
Well Name: _____
Original Completion Date: _____ Original Total Depth: _____

Length of Surface Pipe Planned to be set: 200'
Length of Conductor Pipe required: None
Projected Total Depth: 4450'
Producing Formation Target: Mississippian

Directional, Deviated or Horizontal wellbore? Yes No
If Yes, true vertical depth: _____
Bottom Hole Location: _____
KCC DKT #: _____

Water Source for Drilling Operations:
Well _____ Farm Pond XX Other _____
DWR Permit #: _____

* Surface pipe is 200' min.

(Note: Apply for Permit with DWR)
Will Cores be taken? Yes No
If Yes, proposed zone: _____

AFFIDAVIT

The undersigned hereby affirms that the drilling, completion and eventual plugging of this well will comply with K.S.A. 55-101, et. seq.
It is agreed that the following minimum requirements will be met:

1. Notify the appropriate district office **prior** to spudding of well;
2. A copy of the approved notice of intent to drill **shall be** posted on each drilling rig;
3. The minimum amount of surface pipe as specified below **shall be set** by circulating cement to the top; in all cases surface pipe **shall be set** through all unconsolidated materials plus a minimum of 20 feet into the underlying formation.
4. If the well is dry hole, an agreement between the operator and the district office on plug length and placement is necessary **prior to plugging**;
5. The appropriate district office will be notified before well is either plugged or production casing is cemented in;
6. If an ALTERNATE 11 COMPLETION, production pipe shall be cemented from below any usable water to surface within **120 days** of spud date. **In all cases, NOTIFY district office** prior to any cementing.

I hereby certify that the statements made herein are true and to the best of my knowledge and belief.

Date: 5/16/02 Signature of Operator or Agent: Scott Hampel Title: Engineer

For KCC Use ONLY
API # 15 - 135-24179-0000
Conductor pipe required NONE feet
* Minimum surface pipe required 200 feet per Alt. (2)
Approved by: RJP 5-20-2002 / 5-21-02
This authorization expires: 11-20-2002
(This authorization void if drilling not started within 6 months of effective date.)
Spud date: _____ Agent: _____

Remember to -

- File Drill Pit Application (form CDP-1) with Intent to Drill;
- File Completion Form ACO-1 within 120 days of spud date;
- File acreage attribution plat according to field proration orders;
- Notify appropriate district office 48 hours prior to workover or re-entry;
- Submit plugging report (CP-4) after plugging is completed;
- Obtain written approval before disposing or injecting salt water.

27
20
25W

IN ALL CASES PLOT THE INTENDED WELL ON THE PLAT BELOW

Plat of acreage attributable to a well in a prorated or spaced field

If the intended well is in a prorated or spaced field, please fully complete this side of the form. If the intended well is in a prorated or spaced field complete the plat below showing that the well will be properly located in relationship to other wells producing from the common source of supply. Please show all the wells and within 1 mile of the boundaries of the proposed acreage attribution unit for gas wells and within 1/2 mile of the boundaries of the proposed acreage attribution unit for oil wells.

API No. 15 - _____
 Operator: McCoy Petroleum Corp.
 Lease: Fehrenbach 'A'
 Well Number: 1-27
 Field: Wildcat
 Number of Acres attributable to well: _____
 QTR / QTR / QTR of acreage: SW - NE - SE

Location of Well: County: Ness
1650' fsl feet from S / N (circle one) Line of Section
990' fsl feet from E (circle one) Line of Section
 Sec 27 Twp 20 S. R. 25 East West

Is Section XX Regular or _____ Irregular

If Section is Irregular, locate well from nearest corner boundary.
 Section corner used: ___ NE ___ NW - SE ___ SW

RECEIVED
 MAY 20 2004
 KCC WICHITA

PLAT

*(Show location of the well and shade attributable acreage for prorated or spaced wells)
 (Show footage to the nearest lease or unit boundary line.)*

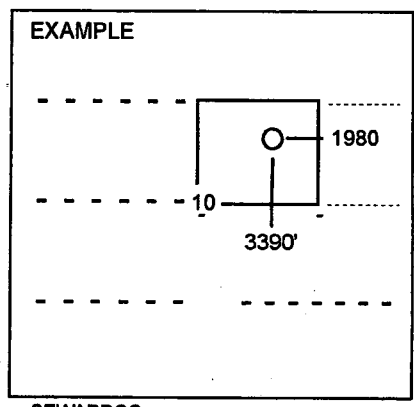
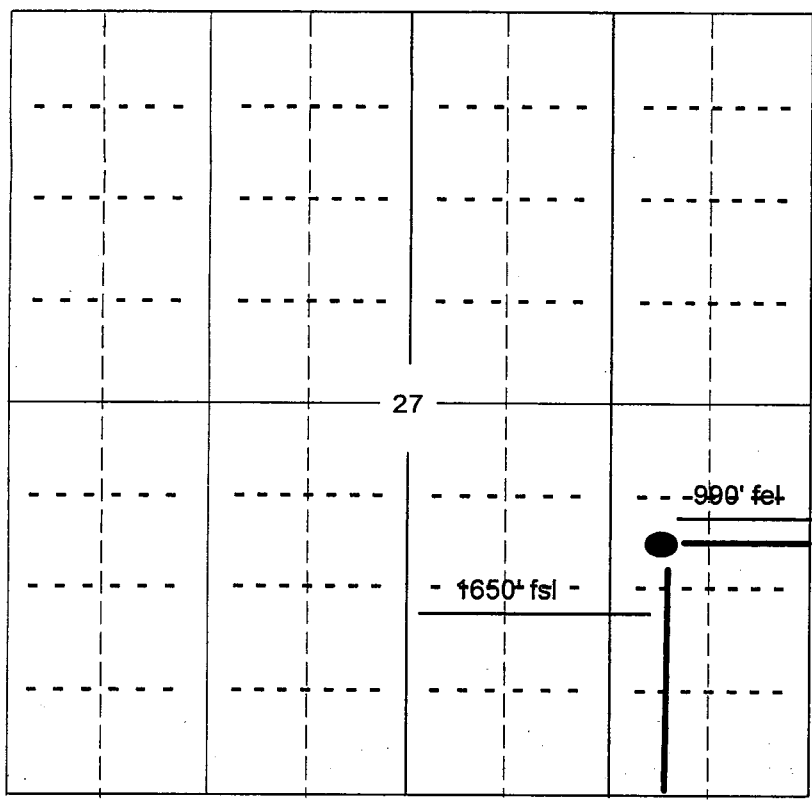

SEWARDCO.

NOTE., In all cases locate the spot of the proposed drilling location.

n plotting the proposed location of the well, you must show.

- The manner in which you are using the depicted plat by identifying section lines, i.e. 1 section, 1 section with 8 surrounding sections, 4 sections, etc.
- The distance of the proposed drilling location from the section's south / north and east / west.
- The distance to the nearest lease or unit boundary line.
- If proposed location is located within a prorated or spaced field a certificate of acreage attribution plat must be attached: (CO-7 for oil wells; CG-8 for gas wells).