

S.G.A. No  
EFFECTIVE DATE: 10-29-91

NOTICE OF INTENTION TO DRILL

ALL BLANKS MUST BE FILLED

Must be approved by the K.C.C. five (5) days prior to commencing well

Expected Spud Date 11 1 91  
month day year

SE4. SW. NE4 Sec .24 Twp .16S, Rg .26W East West

OPERATOR: License # 4689  
Name: Thomas C. Lutz  
Address: Drawer 0940  
City/State/Zip: Fayetteville, Ar 72701  
Contact Person: H.L. Maddox  
Phone: 316-653-4178

2970 feet from South line of Section  
1650 feet from East line of Section  
(Note: Locate well on Section Plat on Reverse Side)

CONTRACTOR: License # 5302  
Name: Red Tiger Drilling

County: Ness  
Lease Name: McKinnis Well #: 3  
Field Name: Arnold  
Is this a Prorated Field? yes X no  
Target Formation(s): Mississippi  
Nearest lease or unit boundary: 330  
Ground Surface Elevation: NA feet MSL  
Domestic well within 330 feet: yes X no  
Municipal well within one mile: yes X no  
Depth to bottom of fresh water: 350  
Depth to bottom of usable water: 1175  
Surface Pipe by Alternate: 1 X 2  
Length of Surface Pipe Planned to be set: 250  
Length of Conductor pipe required: None  
Projected Total Depth: 4650  
Formation at Total Depth: 4650  
Water Source for Drilling Operations:  
well farm pond XX other

Well Drilled For: Well Class: Type Equipment:  
XX Oil ... Inj XX Infield XX Mud Rotary  
... Gas ... Storage XX Pool Ext. ... Air Rotary  
... OWWO ... Disposal ... Wildcat ... Cable  
... Seismic; ... # of Holes

If OWWO: old well information as follows:  
Operator:  
Well Name:  
Comp. Date: Old Total Depth  
Directional, Deviated or Horizontal wellbore? yes XX no  
If yes, total depth location:

AFFIDAVIT

The undersigned hereby affirms that the drilling, completion and eventual plugging of this well will comply with K.S.A. 55-101, et. seq.

It is agreed that the following minimum requirements will be met:

- 1. The appropriate district office shall be notified before setting surface pipe;
- 2. The minimum amount of surface pipe as specified above shall be set by circulating cement to the top; in all cases surface pipe shall be set through all unconsolidated materials plus a minimum of 20 feet into the underlying formation;
- 3. If the well is dry, a plugging proposal shall be submitted to the district office. An agreement between the operator and the district office on plug length and placement is necessary prior to plugging;
- 4. The appropriate district office will be notified before well is either plugged or production casing is cemented in;
- 5. If an Alternate II completion, production pipe shall be cemented from below any usable water to surface within 120 days of spud date. In all cases, notify district office prior to any cementing.

I hereby certify that the statements made herein are true and to the best of my knowledge and belief.

Date: 10/6/91 Signature of Operator or Agent: Title: OPERATOR

FOR KCC USE:  
API # 15- 135-23,621-0000  
Conductor pipe required None feet  
Minimum surface pipe required 200 feet per Alt. # 2  
Approved by: [Signature] 10-24-91  
EFFECTIVE DATE: 10-29-91  
This authorization expires: 4-24-92  
(This authorization void if drilling not started within 6 months of effective date.)  
Spud date: Agent:

RECEIVED  
STATE CORPORATION COMMISSION

OCT 09 1991  
10-9-91  
CONSERVATION DIVISION

RECEIVED  
STATE CORPORATION COMMISSION

OCT 24 1991  
CONSERVATION DIVISION  
Wichita, Kansas

REMEMBER TO:

- File Drill Pit Application (form CDP-1) with Intent to Drill;
- File Completion Form ACO-1 within 120 days of spud date;
- File acreage attribution plat according to field proration orders;
- Notify appropriate district office 48 hours prior to workover or re-entry;
- Submit plugging report (CP-4) after plugging is completed;
- Obtain written approval before disposing or injecting salt water.

29  
16  
2600

PLAT OF ACREAGE ATTRIBUTABLE TO A WELL

State Corporation Commission, Conservation Division  
200 Colorado Derby Bldg. Wichita, Kansas 67202

OPERATOR Thomas C. Lutz LOCATION OF WELL:  
 LEASE McKinnis A 2970 feet north of SE corner  
 WELL NUMBER 3 1650 feet west of SE corner  
 FIELD Arnold 24 Sec. 24 T 16 R 26W E/W  
 COUNTY Ness  
 NO. OF ACRES ATTRIBUTABLE TO WELL 180 IS SECTION X REGULAR IRREGULAR?  
 DESCRIPTION OF ACREAGE SE4:SW NE4 IF IRREGULAR, LOCATE WELL FROM NEAREST  
 CORNER BOUNDARY.

NOTE: If plat depicted is insufficient for your circumstances, you may attach your own scaled or surveyed plat.

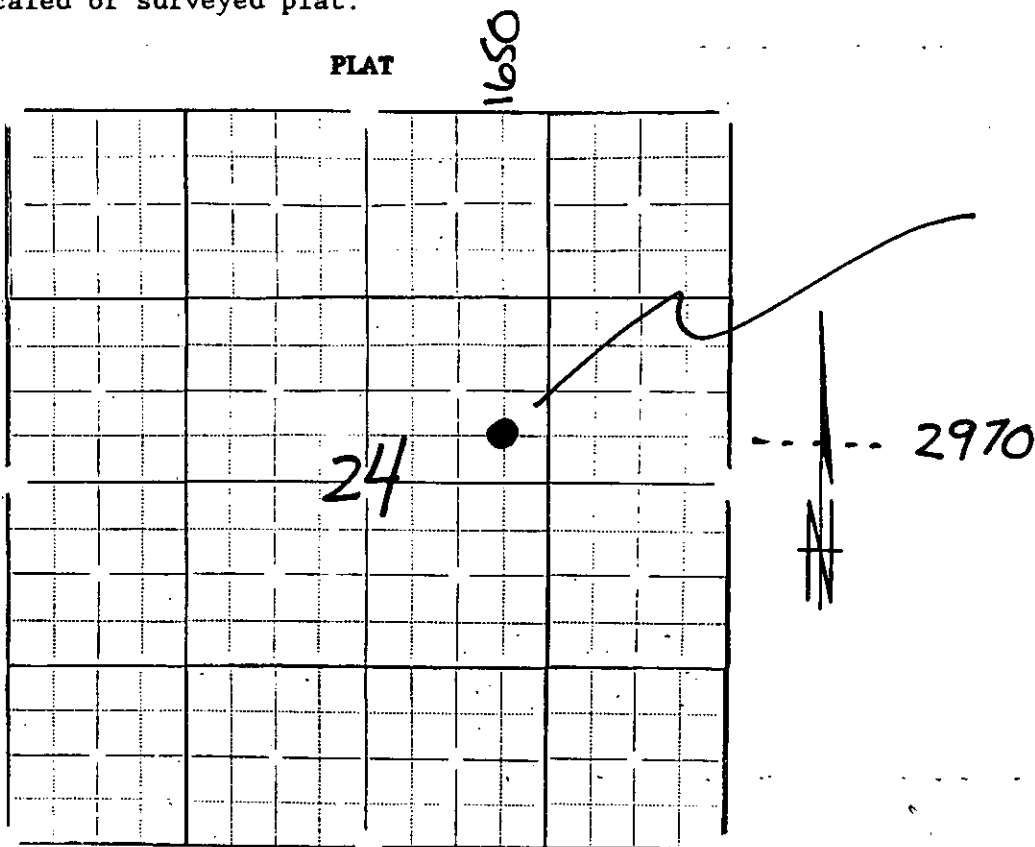

In plotting the proposed location of the well, you must show:

- 1) The manner in which you are using the depicted plat by identifying section lines, i.e. 1 section, 1 section with 8 surrounding partial sections, 4 sections, 16 sections, etc.;
- 2) the well's location relative to the location of other wells producing from the same common source of supply in adjoining drilling units, pursuant to K.A.R. 82-3-108, 82-3-207, 82-3-312, or special orders of the Commission;
- 3) the distance of the proposed drilling location from the section's east and south lines; and
- 4) the distance to the nearest lease or unit boundary line.

I hereby certify that the statements made herein are true and to the best of my knowledge and belief.

Signature of Operator, or Agent *Thomas C. Lutz*  
 Date 10/6/91 Title OPERATOR/OWNER