

FOR KCC USE:

FORM C-1 7/91

EFFECTIVE DATE: 3-12-94

FORM MUST BE TYPED

DISTRICT # 1  
SEA? Yes, No

State of Kansas  
NOTICE OF INTENTION TO DRILL

FORM MUST BE SIGNED  
ALL BLANKS MUST BE FILLED

Must be approved by the K.C.C. five (5) days prior to commencing well

Expected Spud Date 3 25 94  
month day year

Spot 872 N/2 SE Sec 25 Twp 16 S. Rg 26 East X West

OPERATOR: License # 30742  
Name: Palomino Petroleum, Inc.  
Address: 4924 SE 84th Street  
City/State/Zip: Newton, Kansas 67114-8827  
Contact Person: Klee R. Watchous  
Phone: (316) 283-0232

1650 feet from South / ~~XXXX~~ line of Section  
1320 feet from East / ~~XXXX~~ line of Section  
IS SECTION X REGULAR IRREGULAR?

CONTRACTOR: License #: 5123  
Name: Pickrell Drilling Company, Inc.

(NOTE: Locate well on the Section Plat on Reverse Side)  
County: Ness  
Lease Name: Babcock Well #: F-1  
Field Name: Arnold SW

Well Drilled For: Well Class: Type Equipment:  
X Oil Enh Rec X Infield X Mud Rotary  
Gas Storage Pool Ext. Air Rotary  
OWWO Disposal Wildcat Cable  
Seismic; # of Holes Other

Is this a Prorated/Spaced Field? yes X no  
Target Formation(s): Miss  
Nearest lease or unit boundary: 330  
Ground Surface Elevation: 2607 feet MSL

If OWWO: old well information as follows:  
Operator:  
Well Name:  
Comp. Date: Old Total Depth

Water well within one-quarter mile: yes X no  
Public water supply well within one mile: yes X no  
Depth to bottom of fresh water: 800  
Depth to bottom of usable water: 1200  
Surface Pipe by Alternate: 1 X 2  
Length of Surface Pipe Planned to be set: 240+  
Length of Conductor pipe required: None  
Projected Total Depth: 4520  
Formation at Total Depth: Miss  
Water Source for Drilling Operations:  
well farm pond X other

Directional, Deviated or Horizontal wellbore? yes X no  
If yes, true vertical depth:  
Bottom Hole Location:

DWR Permit #:  
Will Cores Be Taken?: yes X no  
If yes, proposed zone:

AFFIDAVIT

The undersigned hereby affirms that the drilling, completion and eventual plugging of this well will comply with K.S.A. 55-101, et. seq.  
It is agreed that the following minimum requirements will be met:

RECEIVED  
3-7-94  
MAR 07 1994  
CONSERVATION COMMISSION  
DIVISION

- 1. Notify the appropriate district office prior to spudding of well;
- 2. A copy of the approved notice of intent to drill shall be posted on each drilling rig;
- 3. The minimum amount of surface pipe as specified below shall be set by circulating cement to the top; in all cases surface pipe shall be set through all unconsolidated materials plus a minimum of 20 feet into the underlying formation;
- 4. If the well is dry hole, an agreement between the operator and the district office on plug length and placement is necessary prior to plugging;
- 5. The appropriate district office will be notified before well is either plugged or production casing is cemented in;
- 6. IF AN ALTERNATE II COMPLETION, PRODUCTION PIPE SHALL BE CEMENTED FROM BELOW ANY USABLE WATER TO SURFACE WITHIN 120 DAYS OF SPUD DATE. IN ALL CASES, NOTIFY DISTRICT OFFICE PRIOR TO ANY CEMENTING.

I hereby certify that the statements made herein are true and to the best of my knowledge and belief.  
Date: 3-4-94 Signature of Operator or Agent: Klee R. Watchous Title: President

FOR KCC USE: 135-23808-0000  
API # 15-  
Conductor pipe required NONE feet  
Minimum surface pipe required 240 feet per Alt. X 2  
Approved by: CB 3-7-94  
This authorization expires: 9-7-94  
(This authorization void if drilling not started within 6 months of effective date.)  
Spud date: Agent:

REMEMBER TO:

- File Drill Pit Application (form CDP-1) with Intent to Drill;
- File Completion Form ACO-1 within 120 days of spud date;
- File acreage attribution plat according to field proration orders;
- Notify appropriate district office 48 hours prior to workover or re-entry;
- Submit plugging report (CP-4) after plugging is completed;
- Obtain written approval before disposing or injecting salt water.

Mail to: Conservation Division, 200 Colorado Derby Building, 202 W. First St., Wichita, Kansas 67202-1286.

25  
16  
26

**IN ALL CASES PLOT THE INTENDED WELL ON THE PLAT BELOW**

**PLAT OF ACREAGE ATTRIBUTABLE TO A WELL IN A PRORATED OR SPACED FIELD**

If the intended well is in a prorated or spaced field, please fully complete this side of the form. If the intended well is in a prorated or spaced field complete the plat below showing that the well will be properly located in relationship to other wells producing from the common source of supply. Please show all the wells within 1 mile of the boundaries of the proposed acreage attribution unit for gas wells and within 1/2 mile of the boundaries of the proposed acreage attribution unit for oil wells.

API NO. 15- \_\_\_\_\_  
 OPERATOR \_\_\_\_\_  
 LEASE \_\_\_\_\_  
 WELL NUMBER \_\_\_\_\_  
 FIELD \_\_\_\_\_

LOCATION OF WELL: COUNTY \_\_\_\_\_  
 \_\_\_\_\_ feet from south/north line of section  
 \_\_\_\_\_ feet from east/west line of section  
 SECTION \_\_\_\_\_ TWP \_\_\_\_\_ RG \_\_\_\_\_

NUMBER OF ACRES ATTRIBUTABLE TO WELL \_\_\_\_\_  
 QTR/QTR/QTR OF ACREAGE \_\_\_\_\_

IS SECTION \_\_\_\_\_ REGULAR or \_\_\_\_\_ IRREGULAR  
**IF SECTION IS IRREGULAR, LOCATE WELL FROM NEAREST CORNER BOUNDARY.**

Section corner used: \_\_\_\_\_ NE \_\_\_\_\_ NW \_\_\_\_\_ SE \_\_\_\_\_ SW

**PLAT**

(Show location of the well and shade attributable acreage for prorated or spaced wells.)  
 (Show footage to the nearest lease or unit boundary line.)

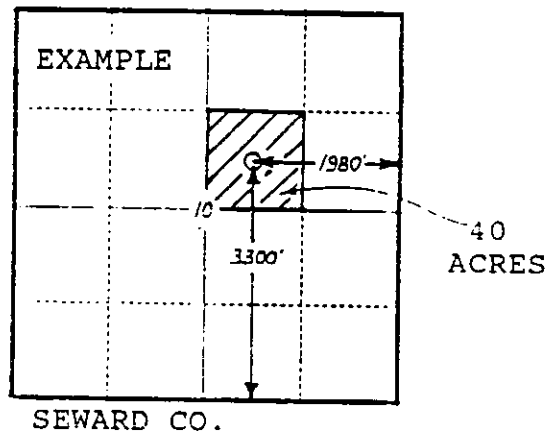
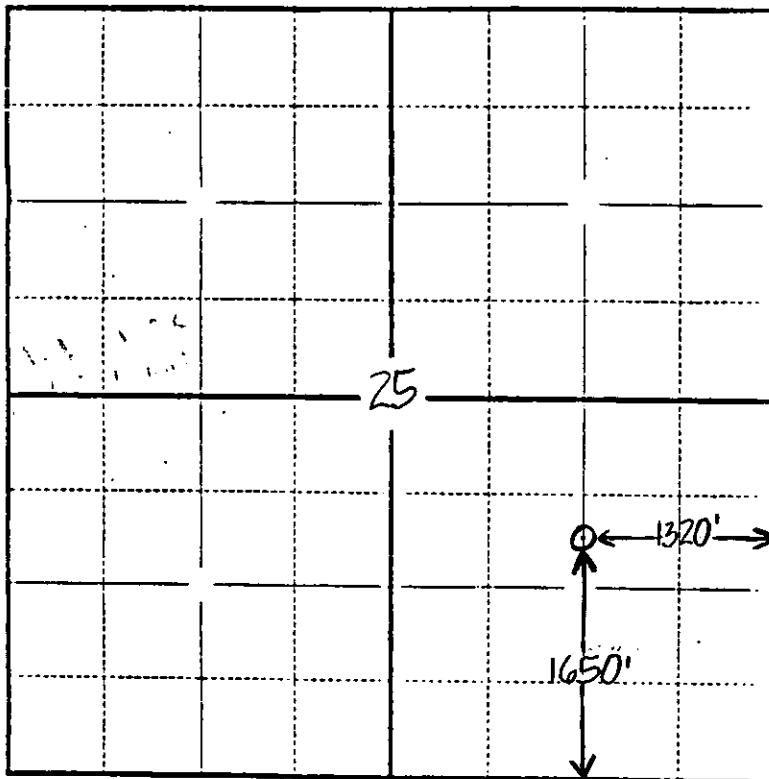

**In plotting the proposed location of the well, you must show:**

- 1) The manner in which you are using the depicted plat by identifying section lines, i.e. 1 section, 1 section with 8 surrounding sections, 4 sections, etc.;
- 2) the distance of the proposed drilling location from the section's south/north and east/west lines; and
- 3) the distance to the nearest lease or unit boundary line.