

EFFECTIVE DATE: 9-30-92

FORM C-1 4/91

DISTRICT # 1

State of Kansas

FORM MUST BE TYPED

NOTICE OF INTENTION TO DRILL

FORM MUST BE SIGNED

ALL BLANKS MUST BE FILLED

SGA? Yes No

Must be approved by the K.C.C. five (5) days prior to commencing well

Expected Spud Date .. October 5, 1992 ..
month day year

Spot _____ East
NW - NW - SE Sec 23 Twp 16 S Rg 26 West

OPERATOR: License # 6622 ✓
Name: Jason Oil Company
Address: P.O. Box 701
City/State/Zip: Russell, KS 67665
Contact Person: Jim Schoenberger
Phone: (913)-483-4204

2310 feet from South North line of Section
2310 feet from East West line of Section
IS SECTION REGULAR IRREGULAR

(NOTE: Locate well on the Section Plat on Reverse Side)
County: Ness

CONTRACTOR: License #: 8241 ✓
Name: Emphasis Oil Operations

Lease Name: Schoepf Well #: 5
Field Name: Unice East

Is this a Prorated/Spaced Field? yes no

Well Drilled For: Well Class: Type Equipment:
 Oil ... Enh Rec Infield Mud Rotary
 Gas ... Storage ... Pool Ext. ... Air Rotary
 OWWO ... Disposal ... Wildcat ... Cable
 Seismic; ... # of Holes ... Other

Target Formation(s): Mississippi

Nearest lease or unit boundary: 330

Ground Surface Elevation: 1987 feet MSL

Domestic well within 330 feet: yes no

Municipal well within one mile: yes no

Depth to bottom of fresh water: 330

Depth to bottom of usable water: 1175

Surface Pipe by Alternate: 1 2

Length of Surface Pipe Planned to be set: 370'

Length of Conductor pipe required: NA

Projected Total Depth: 4600

Formation at Total Depth: Mississippi

Water Source for Drilling Operations:
... well farm pond ... other

If OWWO: old well information as follows:
Operator: _____
Well Name: _____
Comp. Date: _____ Old Total Depth _____

DWR Permit #: _____

Will Cores Be Taken?: yes ... no

If yes, proposed zone: _____

Directional, Deviated or Horizontal wellbore? yes no
If yes, total depth location: _____
Bottom Hole Location: _____

AFFIDAVIT

The undersigned hereby affirms that the drilling, completion and eventual plugging of this well will comply with K.S.A. 55-101, et. seq.

It is agreed that the following minimum requirements will be met:

1. Notify the appropriate district office prior to spudding of well;
2. A copy of the approved notice of intent to drill shall be posted on each drilling rig;
3. The minimum amount of surface pipe as specified below shall be set by circulating cement to the top; in all cases surface pipe shall be set through all unconsolidated materials plus a minimum of 20 feet into the underlying formation;
4. If the well is dry hole, an agreement between the operator and the district office on plug length and placement is necessary prior to plugging;
5. The appropriate district office will be notified before well is either plugged or production casing is cemented in;
6. IF AN ALTERNATE II COMPLETION, PRODUCTION PIPE SHALL BE CEMENTED FROM BELOW ANY USABLE WATER TO SURFACE WITHIN 120 DAYS OF SPUD DATE. IN ALL CASES, NOTIFY DISTRICT OFFICE PRIOR TO ANY CEMENTING.

I hereby certify that the statements made herein are true and to the best of my knowledge and belief.

Date: 9/22/92 Signature of Operator or Agent: [Signature] Title: Agent

FOR KCC USE:
 API # 15- 135-23706-0000
 Conductor pipe required None feet
 Minimum surface pipe required 300 feet per Alt. 2
 Approved by: CB 9-24-92

This authorization expires: 3-24-93
 (This authorization void if drilling not started within 6 months of effective date.)
 Spud date: _____ Agent: _____

REMEMBER TO:

- File Drill Pit Application (form CDP-1) with Intent to Drill;
- File Completion Form ACO-1 within 120 days of spud date;
- File acreage attribution plat according to field proration orders;
- Notify appropriate district office 48 hours prior to workover or re-entry;
- Submit plugging report (CP-4) after plugging is completed;
- Obtain written approval before disposing or injecting salt water.

Mail to: Conservation Division, 200 Colorado Derby Building, 202 W. First St., Wichita, Kansas 67202-1286

RECEIVED
 STATE CORPORATION COMMISSION
9-24-92
 SEP 24 1992
 CONSERVATION DIVISION
 Wichita, Kansas

23
16
26

IN ALL CASES PLOT THE INTENDED WELL ON THE PLAT BELOW.

PLAT OF ACREAGE ATTRIBUTABLE TO A WELL IN A PRORATED OR SPACED FIELD

If the intended well is in a prorated or spaced field, please fully complete this side of the form. If the intended well is in a prorated or spaced field complete the plat below showing that the well will be properly located in relationship to other wells producing from the common source of supply. Please show all the wells within 1 mile of the boundaries of the proposed acreage attribution unit for gas wells and within 1/2 mile of the boundaries of the proposed acreage attribution unit for oil wells.

API NO. 15- _____
 OPERATOR _____ LOCATION OF WELL: COUNTY _____
 LEASE _____ feet from south/north line of section _____
 WELL NUMBER _____ feet from east/west line of section _____
 FIELD _____ SECTION _____ TWP _____ RG _____

NUMBER OF ACRES ATTRIBUTABLE TO WELL _____ IS SECTION _____ REGULAR or _____ IRREGULAR
 QTR/QTR/QTR OF ACREAGE _____ - _____ - _____ IF SECTION IS IRREGULAR, LOCATE WELL FROM NEAREST CORNER BOUNDARY.

Section corner used: _____ NE _____ NW _____ SE _____ SW
PLAT

(Show location of the well and shade attributable acreage for prorated or spaced wells.)
 (Show footage to the nearest lease or unit boundary line.)

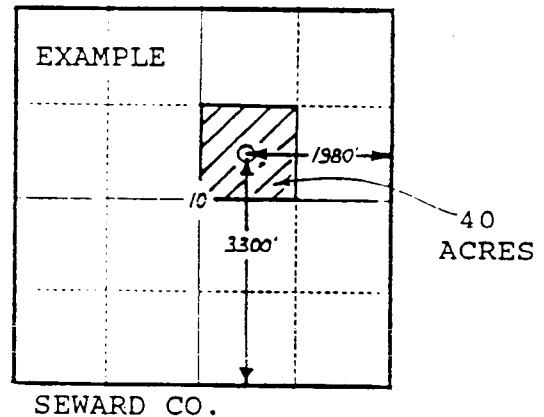
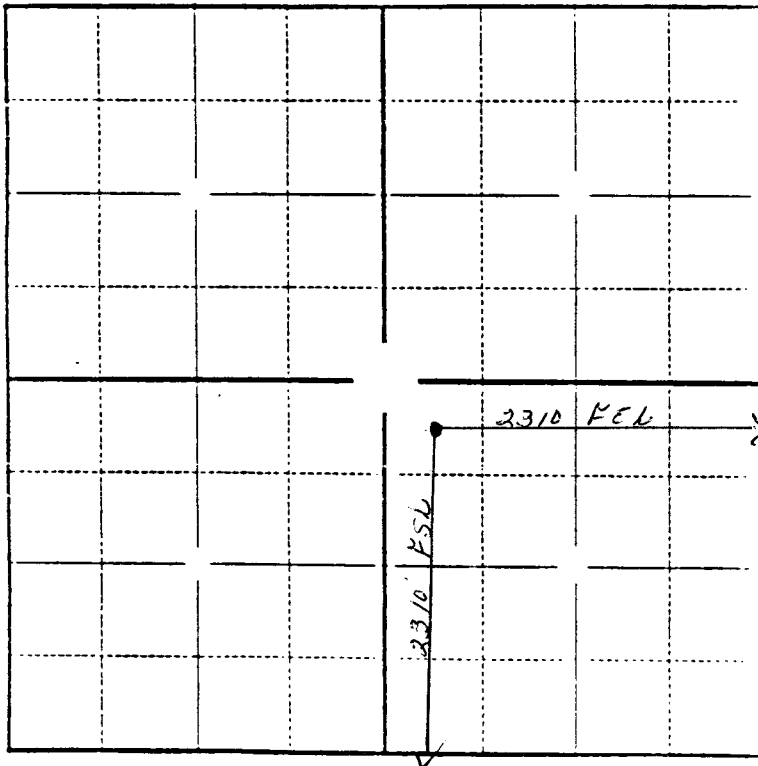

In plotting the proposed location of the well, you must show:

- 1) The manner in which you are using the depicted plat by identifying section lines, i.e. 1 section, 1 section with 8 surrounding sections, 4 sections, etc.;
- 2) the distance of the proposed drilling location from the section's south/north and east/west; and
- 3) the distance to the nearest lease or unit boundary line.