

WELL PLUGGING RECORD

Give All Information Completely  
Make Required Affidavit  
Mail or Deliver Report to:  
Conservation Division  
State Corporation Commission  
211 No. Broadway  
Wichita, Kansas

Ness County. Sec. 3 Twp. 18 Rge. 21 (W)  
Location as "NE/CNW4SW4" or footage from lines SE NE SW  
Lease Owner: Sterling Drilling Company et al  
Lease Name: McCormick Well No. 1  
Office Address: Sterling, Kansas  
Character of Well (completed as Oil, Gas or Dry Hole) Dry Hole  
Date well completed August 28, 19 57  
Application for plugging filed August 28, 19 57  
Application for plugging approved August 28, 19 57  
Plugging commenced August 28, 19 57  
Plugging completed August 28, 19 57  
Reason for abandonment of well or producing formation

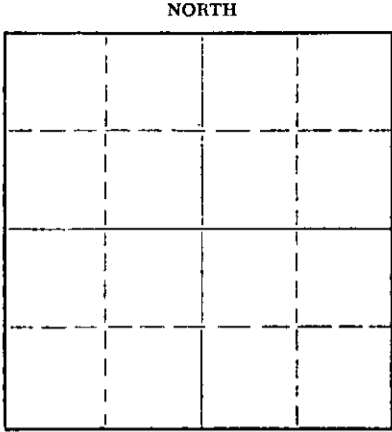

Locate well correctly on above Section Plat

If a producing well is abandoned, date of last production 19  
Was permission obtained from the Conservation Division or its agents before plugging was commenced? Yes

Name of Conservation Agent who supervised plugging of this well R. M. Brundege  
Producing formation Depth to top Bottom Total Depth of Well 4545 Feet  
Show depth and thickness of all water, oil and gas formations.

OIL, GAS OR WATER RECORDS

CASING RECORD

FORMATION	CONTENT	FROM	TO	SIZE	PUT IN	PULLED OUT
				8-5/8"	437'	

Describe in detail the manner in which the well was plugged, indicating where the mud fluid was placed and the method or methods used in introducing it into the hole. If cement or other plugs were used, state the character of same and depth placed, from feet to feet for each plug set.

Filled hole with heavy mud. Set bottom plug at 800 feet with 100 sacks cement and set second plug at 430 feet with 20 sacks cement to 20 feet. Five sacks cement on top to surface.

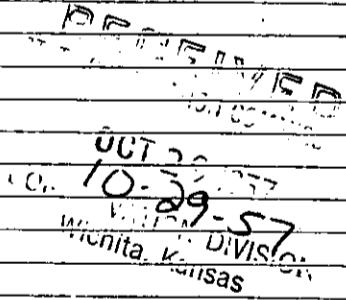
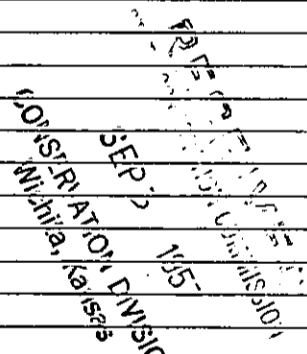

(If additional description is necessary, use BACK of this sheet)  
Name of Plugging Contractor: Sterling Drilling Company  
Address: Sterling, Kansas

STATE OF KANSAS, COUNTY OF RICE, ss.  
F. A. Wuellner (employee of owner) or (owner or operator) of the above-described well, being first duly sworn on oath, says: That I have knowledge of the facts, statements, and matters herein contained and the log of the above-described well as filed and that the same are true and correct. So help me God.

(Signature) *F. A. Wuellner*  
Sterling, Kansas (Address)

SUBSCRIBED AND SWORN TO before me this 30th day of August, 1957  
*Bernard Laudermilch*  
Notary Public.

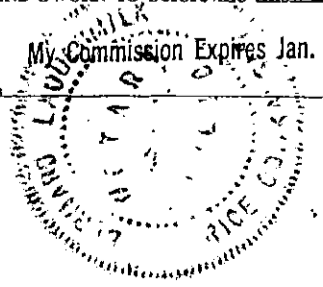

PLUGGING  
FILE SEC. 3 T. 18 R. 21W  
BOOK PAGE 41 LINE 9

15-135-00061-0000

STERLING DRILLING COMPANY  
Sterling, Kansas

WELL LOG-----McCORMICK #1

Location: SE NE SW, Section 3-18S-21W,  
Ness County, Kansas

OWNER: Halliburton Oil Producing Company and Sterling Drilling Company  
ROTARY DRILLING CONTRACTOR: Sterling Drilling Company

COMMENCED: 8-14-57 (w.r.)

COMPLETED: 8-28-57 (w.r.)

TOTAL DEPTH: 4545'

LOG

CASING RECORD

0-60	Clay
60-90	Sand
90-438	Shale & Shells
438-850	Shale
850-1000	Sand
1000-1325	Shale
1325-1420	Red Bed
1420-1445	Anhydrite
1445-1910	Shale & Shells
1910-2140	Shale & Limestone
2140-2810	Limestone
2810-2905	Shale
2905-3025	Limestone & Shale
3025-3500	Limestone
3500-3620	Limestone & Shale
3620-4075	Limestone
4075-4170	Sand & Shale
4170-4260	Limestone
4260-4300	Chert & Limestone
4300-4370	Shale
4370-4545	Limestone

Set 8-5/8 inch casing at 437 feet with  
250 sacks cement and 3 sacks calcium  
chloride.

PRODUCTION

T.D.

Plugged & Abandoned

RECEIVED  
STATE CORPORATION COMMISSION  
SEP 3 1957

CONSERVATION DIVISION  
Wichita, Kansas

RECEIVED  
STATE CORP. COMMISSION  
OCT 29 1957

CONSERVATION DIVISION  
Wichita, Kansas

PLUGGING			
FILE	SEC	T	R
BOOK	PAGE	LINE	

PLUGGING			
FILE	SEC	T	R
BOOK	PAGE	LINE	