

STATE OF KANSAS
STATE CORPORATION COMMISSION
200 Colorado Derby Building
Wichita, Kansas 67202

WELL PLUGGING RECORD
K.A.R.-82-3-117

API NUMBER 15-135-21,978-0006

LEASE NAME Wunder

WELL NUMBER B#1

 Ft. from S Section Line

 Ft. from E Section Line

SEC. 18 TWP. 18 RGE. 21 (E or W)

COUNTY Ness

Date Well Completed

Plugging Commenced 10-11-90

Plugging Completed 11:30 AM

TYPE OR PRINT
NOTICE: Fill out completely
and return to Cons. Div.
office within 30 days.

LEASE OPERATOR American Warrior, Inc.

ADDRESS Box 399, Garden City Kansas 67846

PHONE# (316) 275-2963 OPERATORS LICENSE NO. 4058

Character of Well oil

(Oil, Gas, D&A, SWD, Input, Water Supply Well)

The plugging proposal was approved on 10-11-90 (date)

by Duane Rankin (KCC District Agent's Name)

Is ACO-1 filed? unknown If not, is well log attached?

Producing Formation Depth to Top 4245 Bottom 4141 T.D. 4246

Show depth and thickness of all water, oil and gas formations.

OIL, GAS OR WATER RECORDS

CASING RECORD

Formation	Content	From	To	Size	Put In	Pulled out
				8 5/8	263	
				4 1/2	4239	0

Describe in detail the manner in which the well was plugged, indicating where the mud fluid was placed and the method or methods used in introducing it into the hole. If cement or other plugs were used, state the character of same and depth placed, from feet to feet each set.
Bottom: 4 sks cement & sand. Top: 60 cement, 3 hulls, 110 cement 60/40 6% 500/50

(If additional description is necessary, use BACK of this form.)

Name of Plugging Contractor Great Bend Casing Pullers, Inc. License No. 4058

Address Box 768, Great Bend, Kansas 67530

NAME OF PARTY RESPONSIBLE FOR PLUGGING FEES: American Warrior, Inc.

STATE OF Kansas COUNTY OF Barton, ss.

Gary G. Burke (Employee of Operator) or (Operator) of above-described well, being first duly sworn on oath, says: That I have knowledge of the facts, statements, and matters herein contained and the log of the above-described well as filed that the same are true and correct, so help me God.

(Signature) Gary G. Burke

(Address) Box 768, Great Bend, Ks. 67530

SUBSCRIBED AND SWORN TO before me this 18th day of Oct, 19 90

Louella L. Mullen
Notary Public

Commission Expires: 1-13-94



OCT 19 1990
10-18-90

FILING NO.

COMPANY HIGH PLAINS OIL/C. C. & S. OIL OPERATIONS

WELL WUNDER "B" # 1 15135-21778-0002

FIELD WUNDER

COUNTY NESS STATE KANSAS

LOCATION: 150' N & 150' W OF SE-SE-SW OTHER SERVICES 30ND LOG

SEC 18 TWP 18 RGE 21

PERMANENT DATUM GROUND LEVEL ELEV. 2155 K.B. 2150

LOG MEASURED FROM KELLY BUSHING 5 FT. ABOVE PERM. DATUM D.F.

DRILLING MEASURED FROM KELLY BUSHING G.L. 2155

DATE 9-4-81 9-4-81 9-4-91

RUN NO. ONE ONE TWO

TYPE LOG GAMMA RAY NEUTRON

DEPTH-DRILLER 4246 4246 4246

DEPTH-LOGGER 4245 4245 4245

BOTTOM LOGGED INTERVAL 4237 4245 4245

TOP LOGGED INTERVAL 3300 3300 3300

TYPE FLUID IN HOLE OIL

SALINITY, PPM/CL

DENSITY

LEVEL 1150'

MAX. REC. TEMP. DEG. F. 1150'

OPERATING RIG TIME 1-1/2 HOURS

RECORDED BY RANDY K. LONG

WITNESSED BY

CASING RECORD

NO.	BIT	FROM	TO	SIZE	WGT	FROM SURFACE	TO SURFACE
ONE	12-1/4	0'	263	8-1/2		263	263
TWO	7-7/8		4240	4-1/2		4239	4239

BORE-HOLE RECORD

NO.	BIT	FROM	TO	SIZE	WGT	FROM SURFACE	TO SURFACE
ONE	12-1/4	0'	263	8-1/2		263	263
TWO	7-7/8		4240	4-1/2		4239	4239

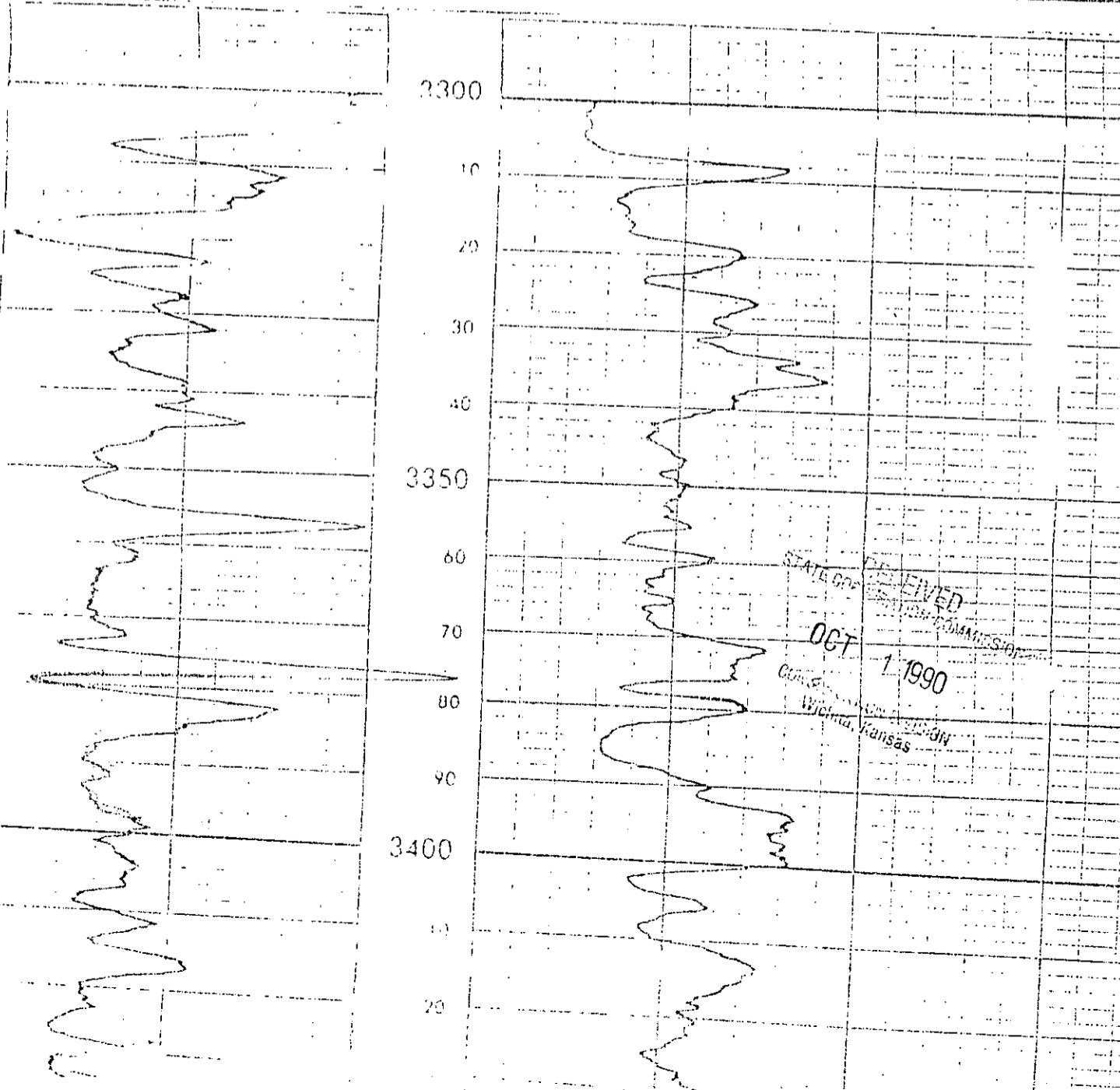

RECEIVED
 STATE OF KANSAS
 OCT 1 1990
 WICHITA, KANSAS