

EFFECTIVE DATE: 11-23-94
DISTRICT # 1
SGA? Yes No

State of Kansas
NOTICE OF INTENTION TO DRILL

FORM MUST BE TYPED
FORM MUST BE SIGNED
ALL BLANKS MUST BE FILLED

Must be approved by the K.C.C. five (5) days prior to commencing well

Expected Spud Date ... 11 / 21 / 1994
month day year

Sect 330' N C NE/4 Sec 34.. Twp 18.. S, Rg 21.. X W

OPERATOR: License # 4058 ✓
Name: American Warrior, Inc.
Address: P.O. Box 399
City/State/Zip: Garden City, KS 67846
Contact Person: Scott Corsair
Phone: 913-398-2270

23990 feet from South / North line of Sect:
21320 feet from East / West line of Sect:
IS SECTION REGULAR IRREGULAR?

(NOTE: Locate well on the Section Plat on Reverse Side)
County: Ness
Lease Name: Price Well #: 8
Field Name: Ryersee NW

CONTRACTOR: License #: 31548 ✓
Name: Discovery Drilling

Is this a Prorated/Spaced Field? ... yes no
Target Formation(s): Mississippian
Nearest lease or unit boundary: 1320'
Ground Surface Elevation: 2179 est. feet

Well Drilled For:	Well Class:	Type Equipment:	
<input checked="" type="checkbox"/> Oil	... Enh Rec	<input checked="" type="checkbox"/> Infield	<input checked="" type="checkbox"/> Mud Rotary
... Gas	... Storage	... Pool Ext.	... Air Rotary
... OWWO	... Disposal	... Wildcat	... Cable
... Seismic	... # of Holes	... Other	
... Other			

Water well within one-quarter mile: ... yes no
Public water supply well within one mile: ... yes no
Depth to bottom of fresh water: 300'
Depth to bottom of usable water: 500' 480'
Surface Pipe by Alternate: 1 2
Length of Surface Pipe Planned to be set: (500') 420'
Length of Conductor pipe required: NA
Projected Total Depth: 4230'

If OWWO: old well information as follows:
Operator: _____
Well Name: _____
Comp. Date: _____ Old Total Depth _____

Formation at Total Depth: Mississippian
Water Source for Drilling Operations:
... well farm pond otl
DWR Permit #: _____
Will Cores Be Taken? ... yes no
If yes, proposed zone: _____

Directional, Deviated or Horizontal wellbore? ... yes no
If yes, true vertical depth: _____
Bottom Hole Location: _____

AFFIDAVIT

The undersigned hereby affirms that the drilling, completion and eventual plugging of this well will comply with K.S.A. 101, et. seq.
It is agreed that the following minimum requirements will be met:

RECEIVED
STATE OF KANSAS
COMMISSION

NOV 18 1994
11-18-94

1. Notify the appropriate district office prior to spudding of well;
2. A copy of the approved notice of intent to drill shall be posted on each drilling rig;
3. The minimum amount of surface pipe as specified below shall be set by circulating cement to the top; in all cases surface pipe shall be set through all unconsolidated materials plus a minimum of 20 feet into the underlying formation;
4. If the well is dry hole, an agreement between the operator and the district office on plug length and placement necessary prior to plugging;
5. The appropriate district office will be notified before well is either plugged or production casing is cemented in.
6. IF AN ALTERNATE IS COMPLETION, PRODUCTION PIPE SHALL BE CEMENTED FROM BELOW ANY USABLE WATER TO SURFACE WITHIN 120 DAYS OF SPUD DATE. IN ALL CASES, NOTIFY DISTRICT OFFICE PRIOR TO ANY CEMENTING.

I hereby certify that the statements made herein are true and to the best of my knowledge and belief.
Date: 11-16-94 Signature of Operator or Agent: Scott Corsair Title: Agent

FOR KCC USE:
API # 15- <u>135-23844-0000</u>
Conductor pipe required <u>7100</u> feet
Minimum surface pipe required <u>420'</u> feet per Alt. <input checked="" type="checkbox"/>
Approved by: <u>CB 11-18-94</u>
This authorization expires: <u>5-18-95</u>
(This authorization void if drilling not started within 6 months of effective date.)
Spud date: _____ Agent: _____

REMEMBER TO:

- File Drill Pit Application (form CDP-1) with Intent to Drill;
- File Completion Form ACO-1 within 120 days of spud date;
- File acreage attribution plat according to field prorotation orders;
- Notify appropriate district office 48 hours prior to workover or re-entry;
- Submit plugging report (CP-4) after plugging is completed;
- Obtain written approval before disposing or injecting salt water.

Mail to: Conservation Division, 200 Colorado Derby Building, 202 W. First St., Wichita, Kansas 67202-1286.

34
18
21

IN ALL CASES PLOT THE INTENDED WELL ON THE PLAT BELOW

PLAT OF ACREAGE ATTRIBUTABLE TO A WELL IN A PRORATED OR SPACED FIELD

If the intended well is in a prorated or spaced field, please fully complete this side of the form. If the intended well is in a prorated or spaced field complete the plat below showing that the well will be properly located in relationship to other wells producing from the common source of supply. Please show all the wells within 1 mile of the boundaries of the proposed acreage attribution unit for gas wells and within 1/2 mile of the boundaries of the proposed acreage attribution unit for oil wells.

API NO. 15- _____
 OPERATOR American Warrior, Inc.
 LEASE Price
 WELL NUMBER 8
 FIELD Ryersee NW

LOCATION OF WELL: COUNTY Ness
990 feet from ~~south~~/north line of section
1320 feet from east/~~west~~ line of section
 SECTION 34 TWP 18S RG 21W

NUMBER OF ACRES ATTRIBUTABLE TO WELL _____
 QTR/QTR/QTR OF ACREAGE _____

IS SECTION x REGULAR or _____ IRREGULAR
 IF SECTION IS IRREGULAR, LOCATE WELL FROM NEAREST
CORNER BOUNDARY.

Section corner used: _____ NE _____ NW _____ SE _____ SW

PLAT

(Show location of the well and shade attributable acreage for prorated or spaced wells.)
 (Show footage to the nearest lease or unit boundary line.)

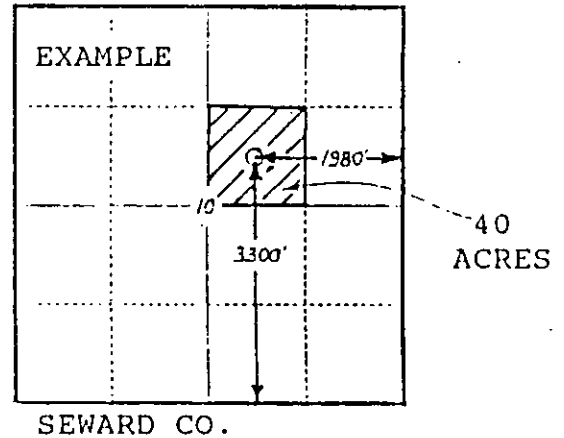
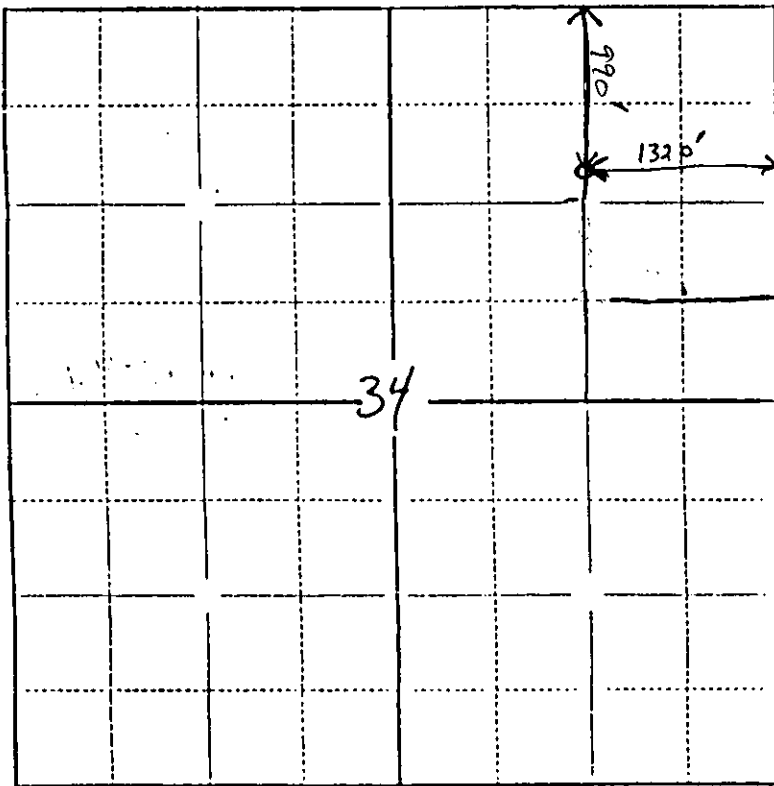

In plotting the proposed location of the well, you must show:

- 1) The manner in which you are using the depicted plat by identifying section lines, i.e. 1 section, 1 section with 8 surrounding sections, 4 sections, etc.;
- 2) the distance of the proposed drilling location from the section's south/north and east/west lines; and
- 3) the distance to the nearest lease or unit boundary line.