

FOR KCC USE:

FORM C-1 7/91

EFFECTIVE DATE: 11-8-94

FORM MUST BE TYPED

DISTRICT # 1

State of Kansas

FORM MUST BE SIGNED

SGA? Yes No

NOTICE OF INTENTION TO DRILL

ALL BLANKS MUST BE FILLED

Must be approved by the K.C.C. five (5) days prior to commencing well

Expected Spud Date 11-9-1994 month day year

Spot C.S./2.NE/4 Sec 34 Twp 18 S, Rg 21 East West

OPERATOR: License # 4058 American Warrior, Inc. Address: P.O. Box 399 Garden City, KS 67846 Contact Person: Scott Corsair Phone: 913-398-2270

1980 feet from South / North line of Section 1320 feet from East / West line of Section IS SECTION REGULAR IRREGULAR

(NOTE: Locate well on the Section Plat on Reverse Side)

County: Ness Lease Name: Price Well #: 7 Field Name: Ryerse NW

CONTRACTOR: License #: 31548 Discovery Drilling

Is this a Prorated/Spaced Field? yes no Target Formation(s): Mississippian

Nearest lease or unit boundary: 1320 Ground Surface Elevation: 2179 feet MSL

Well Drilled For: Well Class: Type Equipment: Oil Enh Rec Infield Mud Rotary Gas Storage Pool Ext Air Rotary OWD Disposal Wildcat Cable Seismic # of Holes Other

Water well within one-quarter mile: yes no Public water supply well within one mile: yes no

Depth to bottom of fresh water: 300 Depth to bottom of usable water: 500 440

Surface Pipe by Alternate: 1 2 Length of Surface Pipe Planned to be set: (500) 460

Length of Conductor pipe required: NA Projected Total Depth: 4230

Formation at Total Depth: Mississippian

Water Source for Drilling Operations: well farm pond other

If OWD: old well information as follows: Operator: Well Name: Comp. Date: Old Total Depth

DWR Permit #: Will Cores Be Taken?: yes no

Directional, Deviated or Horizontal wellbore? yes no If yes, true vertical depth:

Bottom Hole Location:

AFFIDAVIT

The undersigned hereby affirms that the drilling, completion and eventual plugging of this well will comply with K.S.A. 55-101, et. seq.

It is agreed that the following minimum requirements will be met:

- 1. Notify the appropriate district office prior to spudding of well; 2. A copy of the approved notice of intent to drill shall be posted on each drilling rig; 3. The minimum amount of surface pipe as specified below shall be set by circulating cement to the top; in all cases surface pipe shall be set through all unconsolidated materials plus a minimum of 20 feet into the underlying formation; 4. If the well is dry hole, an agreement between the operator and the district office on plug length and placement is necessary prior to plugging; 5. The appropriate district office will be notified before well is either plugged or production casing is cemented in; 6. IF AN ALTERNATE II COMPLETION, PRODUCTION PIPE SHALL BE CEMENTED FROM BELOW ANY USABLE WATER TO SURFACE WITHIN 120 DAYS OF SPUD DATE. IN ALL CASES, NOTIFY DISTRICT OFFICE PRIOR TO ANY CEMENTING.

I hereby certify that the statements made herein are true and to the best of my knowledge and belief.

Date: 11-2-94 Signature of Operator or Agent: Scott Corsair Title: Agent

FOR KCC USE: API # 15- 135-23842-0000 Conductor pipe required NONE feet Minimum surface pipe required 460 feet per Alt. 1 X Approved by: CB 11-3-94 This authorization expires: 5-3-95 (This authorization void if drilling not started within 6 months of effective date.) Spud date: Agent:

REMEMBER TO:

- File Drill Pit Application (form CDP-1) with Intent to Drill; - File Completion Form ACO-1 within 120 days of spud date; - File acreage attribution plat according to field proration orders; - Notify appropriate district office 48 hours prior to workover or reentry; - Submit plugging report (CP-4) after plugging is completed; - Obtain written approval before disposing or injecting salt water.

Mail to: Conservation Division, 200 Colorado Derby Building, 202 W. First St., Wichita, Kansas 67202-1286.

RECEIVED STATE CORPORATION COMMISSION 11-3-94 NOV 03 1994 CONSERVATION DIVISION WICHITA, KANSAS

34 18 21

IN ALL CASES PLOT THE INTENDED WELL ON THE PLAT BELOW

PLAT OF ACREAGE ATTRIBUTABLE TO A WELL IN A PRORATED OR SPACED FIELD

If the intended well is in a prorated or spaced field, please fully complete this side of the form. If the intended well is in a prorated or spaced field complete the plat below showing that the well will be properly located in relationship to other wells producing from the common source of supply. Please show all the wells within 1 mile of the boundaries of the proposed acreage attribution unit for gas wells and within 1/2 mile of the boundaries of the proposed acreage attribution unit for oil wells.

API NO. 15- \_\_\_\_\_  
 OPERATOR American Warrior, Inc.  
 LEASE Price  
 WELL NUMBER 7  
 FIELD Ryervee NW

LOCATION OF WELL: COUNTY Ness  
1980 feet from ~~south~~/north line of section  
1320 feet from east/~~west~~ line of section  
 SECTION 34 TWP 18S RG 21W

NUMBER OF ACRES ATTRIBUTABLE TO WELL \_\_\_\_\_  
 QTR/QTR/QTR OF ACREAGE \_\_\_\_\_

IS SECTION X REGULAR or \_\_\_\_\_ IRREGULAR  
IF SECTION IS IRREGULAR, LOCATE WELL FROM NEAREST CORNER BOUNDARY.

Section corner used: \_\_\_\_\_ NE \_\_\_\_\_ NW \_\_\_\_\_ SE \_\_\_\_\_ SW

**PLAT**

(Show location of the well and shade attributable acreage for prorated or spaced wells.)  
 (Show footage to the nearest lease or unit boundary line.)

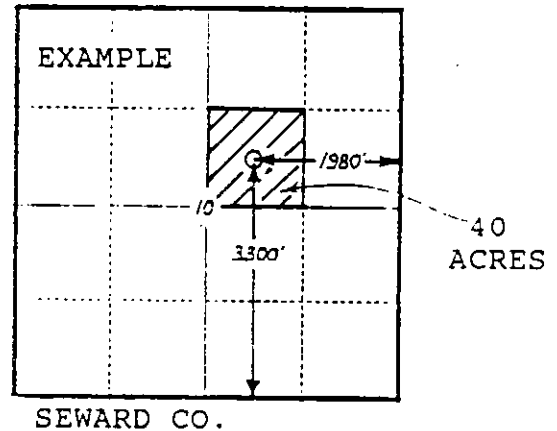
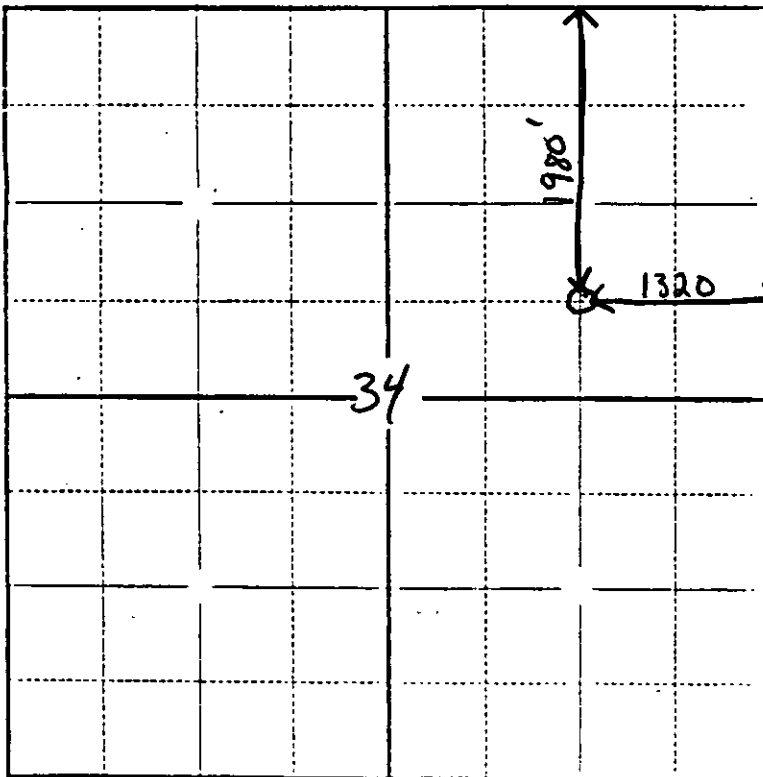

In plotting the proposed location of the well, you must show:

- 1) The manner in which you are using the depicted plat by identifying section lines, i.e. 1 section, 1 section with 8 surrounding sections, 4 sections, etc.;
- 2) the distance of the proposed drilling location from the section's south/north and east/west lines; and
- 3) the distance to the nearest lease or unit boundary line.