

EFFECTIVE DATE: 7-12-99

State of Kansas

DISTRICT # 1

NOTICE OF INTENTION TO DRILL

SGA? Yes No

Must be approved by the K.C.C. five (5) days prior to commencing well.

Expected Spud Date July 14 1999
month day year

Spot 310' W
..... C - SE Sec 27 Twp 18 S, Rg 21 East
..... X West

OPERATOR: License # 4058 ✓
Name: American Warrior, Inc.
Address: P.O. Box 399
City/State/Zip: Garden City, KS 67846
Contact Person: Scott Corsair
Phone: 785-398-2270

..... 1350 feet from South / North line of Section
..... 1630 feet from East / West line of Section
IS SECTION REGULAR IRREGULAR?

(NOTE: Locate well on the Section Plat on Reverse Side)

CONTRACTOR: License #: 31548 ✓
Name: Discovery Drilling

County: Ness
Lease Name: Jensen Well #: 1
Field Name: RYERSEE NW

Well Drilled For: Well Class: Type Equipment:

- Oil ... Enh Rec Infield Mud Rotary
- Gas ... Storage ... Pool Ext. ... Air Rotary
- OWWO ... Disposal ... Wildcat ... Cable
- Seismic; ... # of Holes ... Other
- Other

Is this a Prorated/Spaced Field? ... yes no
Target Formation(s): Cherokee/Mississippian

Nearest lease or unit boundary: 1350'
Ground Surface Elevation: 2180 est. feet MSL

Water well within one-quarter mile: ... yes no
Public water supply well within one mile: ... yes no

Depth to bottom of fresh water: 180'
Depth to bottom of usable water: 640'

*Surface Pipe by Alternate: 1 2 ✓
Length of Surface Pipe Planned to be set: 200'

Length of Conductor pipe required: NA
Projected Total Depth: 4200'

Formation at Total Depth: Mississippian

Water Source for Drilling Operations:
... well farm pond ... other

If OWWO: old well information as follows:

Operator:
Well Name:
Comp. Date: Old Total Depth

Directional, Deviated or Horizontal wellbore? ... yes no

Will Cores Be Taken? ... yes no

If yes, true vertical depth:

If yes, proposed zone:

Bottom Hole Location:

AFFIDAVIT

* OPERATOR RAN 1,328' OF SURFACE CASING MET ALT I COMPLETION. JK

The undersigned hereby affirms that the drilling, completion and eventual plugging of this well will comply with K.S.A. 55-101, et. seq.

It is agreed that the following minimum requirements will be met:

1. Notify the appropriate district office prior to spudding of well;
2. A copy of the approved notice of intent to drill shall be posted on each drilling rig;
3. The minimum amount of surface pipe as specified below shall be set by circulating cement to the top; in all cases surface pipe shall be set through all unconsolidated materials plus a minimum of 20 feet into the underlying formation;
4. If the well is dry hole, an agreement between the operator and the district office on plug length and placement is necessary prior to plugging;
5. The appropriate district office will be notified before well is either plugged or production casing is cemented in;
6. IF AN ALTERNATE II COMPLETION, PRODUCTION PIPE SHALL BE CEMENTED FROM BELOW ANY USABLE WATER TO SURFACE WITHIN 120 DAYS OF SPUD DATE. IN ALL CASES, NOTIFY DISTRICT OFFICE PRIOR TO ANY CEMENTING.

I hereby certify that the statements made herein are true and to the best of my knowledge and belief.

Date: July 1, 1999 Signature of Operator or Agent: Scott Corsair Title: Agent

FOR KCC USE:
 API # 15- 135-24075-00-00
 Conductor pipe required NONE feet 1328'
 Minimum surface pipe required 200 feet per Alt. ALT I
 Approved by: DPW 7-7-99

This authorization expires: 1-7-2000
 (This authorization void if drilling not started within 6 months of effective date.)
 Spud date: _____ Agent: _____

RECEIVED
KANSAS CORP COMM.
1999 JUL -6 P 1:13
7-6-99
27 18 21w

REMEMBER TO:

- File Drill Pit Application (form CDP-1) with Intent to Drill;
- File Completion Form ACO-1 within 120 days of spud date;
- File acreage attribution plat according to field proration orders;
- Notify appropriate district office 48 hours prior to workover or re-entry;
- Submit plugging report (CP-4) after plugging is completed;
- Obtain written approval before disposing or injecting salt water.

Mail to: KCC - Conservation Division, 130 S. Market - Room 2078, Wichita, Kansas 67202.

IN ALL CASES PLOT THE INTENDED WELL ON THE PLAT BELOW

PLAT OF ACREAGE ATTRIBUTABLE TO A WELL IN A PRORATED OR SPACED FIELD

If the intended well is in a prorated or spaced field, please fully complete this side of the form. If the intended well is in a prorated or spaced field complete the plat below showing that the well will be properly located in relationship to other wells producing from the common source of supply. Please show all the wells within 1 mile of the boundaries of the proposed acreage attribution unit for gas wells and within 1/2 mile of the boundaries of the proposed acreage attribution unit for oil wells.

API NO. 15- _____
 OPERATOR American Warrior, Inc.
 LEASE Jensen
 WELL NUMBER 1
 FIELD _____

LOCATION OF WELL: COUNTY Ness
 _____ feet from south/north line of section
1350
 _____ feet from east/west line of section
1630
 SECTION 27 TWP 18S RG 21W

NUMBER OF ACRES ATTRIBUTABLE TO WELL 10
 QTR/QTR/QTR OF ACREAGE _____

IS SECTION X REGULAR or _____ IRREGULAR
IF SECTION IS IRREGULAR, LOCATE WELL FROM NEAREST CORNER BOUNDARY.

Section corner used: _____ NE _____ NW _____ SE _____ SW

PLAT

(Show location of the well and shade attributable acreage for prorated or spaced wells.)
 (Show footage to the nearest lease or unit boundary line.)

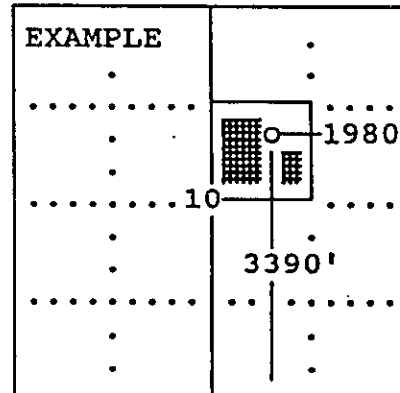
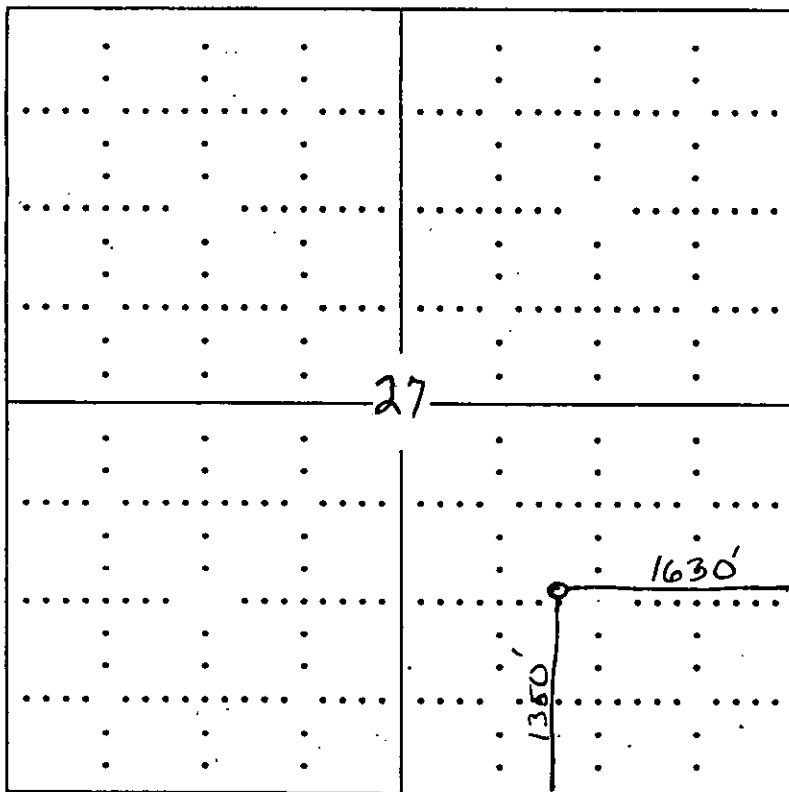

SEWARD CO.

In plotting the proposed location of the well, you must show:

- 1) The manner in which you are using the depicted plat by identifying section lines, i.e. 1 section, 1 section with 8 surrounding sections, 4 sections, etc.;
- 2) the distance of the proposed drilling location from the section's south/north and east/west; and
- 3) the distance to the nearest lease or unit boundary line.