

15-007-1982-0000
 NOTICE OF INTENTION TO DRILL

TO BE FILED WITH THE STATE CORPORATION COMMISSION PRIOR TO COMMENCEMENT OF WELL

- Operator Sinclair Oil & Gas Company Address P. O. Box 521, Tulsa, Oklahoma
- Lease name T. L. Welsh "D" Well No. 1 County Barber
- Well Location 990' f/North Line & 990' f/East line of SE/4 Sec. 18 Township 32-S Range 15-W
- Well to be drilled 1924 ft. from nearest lease line.
- Drilling Contractor Not known at this time Address _____
- Type of equipment: Rotary Cable Tool Approx. date operation to begin As soon as ~~xxx~~ permit received
- Well to be drilled for Oil Gas Disposal Input Estimated Total Depth of Well 5,150 ft. OK
- Depth of deepest fresh water well within one mile of location 110 ft. If none exists, write NONE _____
- Ground elevation at location is approx. _____ ft. higher or 50 ft. lower than ground elevation at water well.
- Depth of the deepest municipal water well within three miles of location _____ ft. If none exists, write NONE: None
- Operator states that he will set surface pipe at least 25 ft. below all Tertiary or unconsolidated deposits and, taking into consideration differences in ground elevations, that the minimum depth necessary, to the best of his knowledge and belief, to protect all fresh water zones is 300 ft. and operator agrees to set surface pipe at this location to a depth of not less than 100 ft. Alternate 1 Alternate 2 .

REMARKS:

SINCLAIR OIL & GAS COMPANY

Signature of Operator

C. S. Rose, Division Prod. Supt.



POWER UP with
SINCLAIR
POWER-X

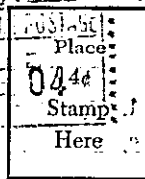

State Corporation Commission of Kansas
Conservation Division
500 Insurance Building
212 North Market
Wichita 2, Kansas

RECEIVED
STATE CORPORATION COMMISSION

FEB 7
2-7-61
CONSERVATION DIVISION
Wichita, Kansas

(IF PREFERRED, MAIL IN ENVELOPE)