

EFFECTIVE DATE: 1-31-96
DISTRICT # 2
SGA Yes No

State of Kansas
NOTICE OF INTENTION TO DRILL
Must be approved by the K.C.C. five (5) days prior to commencing well

FORM MUST BE SIGNED
ALL BLANKS MUST BE FILLED

Expected Spud Date: 2 1 96
Month day year

Spot C NE NW Sec 7 Twp 32S Rg 9 East xx West

OPERATOR: LICENSE # 31532
Name: BISON PRODUCTION COMPANY
Address: 9320 E. CENTRAL
City/State/Zip: WICHITA, KANSAS 67206
Contact Person: C.J. LETT
Phone: 316-636-1801

660 feet from South / North Line of Section
 1980 feet from East / West Line of Section

IS SECTION REGULAR IRREGULAR?
(Note: Locate well on the Section Plat on Reverse Side)

CONTRACTOR: License # 5929
Name: DUKE DRILLING COMPANY

County: Harper
Lease Name: Greiving Well # 1-7
Field Name: Sharon

Well Drilled For:	Well Class:	Type Equipment:
<input type="checkbox"/> Oil	<input checked="" type="checkbox"/> Enh Rec	<input checked="" type="checkbox"/> Infield
<input checked="" type="checkbox"/> Gas	<input type="checkbox"/> Storage	<input type="checkbox"/> Pool Extension
<input type="checkbox"/> OWWO	<input type="checkbox"/> Disposal	<input type="checkbox"/> Wildcat
<input type="checkbox"/> Seismic	<input type="checkbox"/> # of Holes	<input type="checkbox"/> Other
<input type="checkbox"/> Other		

Is this a Prorated / Spaced Field? yes no
Target Formation (s): Mississippi
Nearest Lease or unit boundary: 660

If OWWO: old well information as follows:
Operator: _____
Well Name: _____
Comp. Date: _____ Old Total Depth _____

Ground Surface Elevation: 1480 est feet MSL
Water well within one - quarter mile: yes no
Public water supply well within one mile: yes no

Directional, Deviated or Horizontal wellbore? yes no
If yes, true vertical depth: _____
Bottom Hole Location: _____

Depth to bottom of fresh water: 150
Depth to bottom of usable water: 100 180
Surface Pipe by Alternate: 1 2

Length of Surface Pipe Planned to be set: 200
Length of Conductor pipe required: 0
Projected Total Depth: 4450
Formation at Total Depth: Mississippi
Water Source for Drilling Operations: Well Farm Pond other

DWR Permit #: _____
Will Cores Be Taken?: yes no
If yes, proposed zone: _____

AFFIDAVIT

The undersigned hereby affirms that the drilling, completion and eventual plugging of this well will comply with K.S.A. 55-101, et. seq.
It is agreed that the following minimum requirements will be met:

1. Notify the appropriate district office prior to spudding of well;
2. A copy of the approved notice of intent to drill shall be posted on each drilling rig;
3. The minimum amount of surface pipe as specified below shall be set by circulating cement to the top; in all cases surface pipe shall be set through all unconsolidated materials plus a minimum of 20 feet into the underlying formation;
4. If the well is dry hole, an agreement between the operator and the district office on plug length and placement is necessary prior to plugging;
5. The appropriate district office will be notified before well is either plugged or production casing is cemented in;
6. IF AN ALTERNATE II COMPLETION, PRODUCTION PIPE SHALL BE CEMENTED FROM BELOW ANY USABLE WATER TO SURFACE WITHIN 120 DAYS OF SPUD DATE. IN ALL CASES, NOTIFY DISTRICT OFFICE PRIOR TO ANY CEMENTING.

I hereby certify that the statements made herein are true and to the best of my knowledge and belief.

Date 1-22-96 Signature of Operator or Agent _____ Title President

FOR KCC USE:
API # 15- 077-212960000
Conductor pipe required NONE feet
Minimum surface pipe required 300 feet per Alt. (1)
Approved by: JK 1-26-96
This authorization expires: 7-26-96
(This authorization void if drilling not started within 6 months of effective date.)
Spud date: _____ Agent: _____

REMEMBER TO:

- File Drill Pit Application (form CDP - 1) with intent to Drill;
- File Completion Form ACO -1 within 120 days of spud date;
- File acreage attribution plat according to field proration orders;
- Notify appropriate district office 48 hours prior to workover or re-entry;
- Submit plugging report (CP-4) after plugging is completed;
- Obtain written approval before disposing or injecting salt water.

Mail to: KCC - Conservation Division, 130 S. Market - Room 2078, Wichita, Kansas 67202.

RECEIVED
STATE CORPORATION COMMISSION
JAN 23 1996
1-23-96
CONSERVATION DIVISION
WICHITA, KANSAS

IN ALL CASES PLOT THE INTENDED WELL ON THE PLAT BELOW

PLAT OF ACREAGE ATTRIBUTABLE TO A WELL IN A PRORATED OR SPACED FIELD

If the intended well is in a prorated or spaced field, please fully complete this side of the form. If the intended well is in a prorated or spaced field complete the plat below showing that the well will be properly located in relationship to other wells producing from the common source of supply. Please show all the wells within 1 mile of the boundaries of the proposed acreage attribution unit for gas wells and within 1/2 mile of the boundaries of the proposed acreage attribution unit for oil wells.

API NO. 15- _____
 OPERATOR BISON PRODUCTION COMPANY
 LEASE Greiving
 WELL NUMBER 1-7
 FIELD Sharon

LOCATION OF WELL: COUNTY Harper
660 feet from south/north line of section
1980 feet from east/west line of section
 SECTION 7 TWP32S RG 9W

NUMBER OF ACRES ATTRIBUTABLE TO WELL 80
 QTR/QTR/QTR OF ACREAGE E/2 NW -

IS SECTION xx REGULAR or IRREGULAR
IF SECTION IS IRREGULAR, LOCATE WELL FROM NEAREST CORNER BOUNDARY.

Section corner used: NW

PLAT

(Show location of the well and shade attributable acreage for prorated or spaced wells.)
 (Show footage to the nearest lease or unit boundary line.)

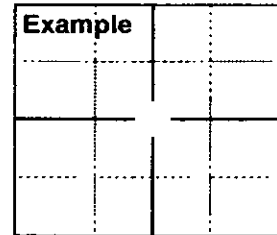
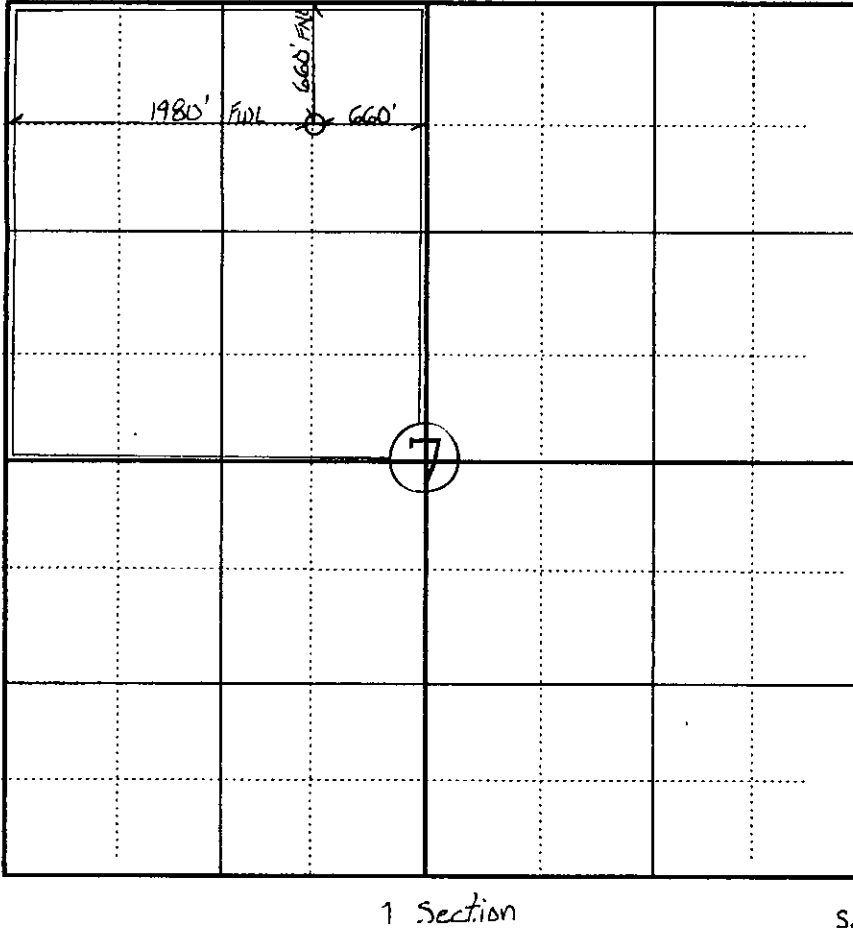

SEWARD CO.

In plotting the proposed location of the well, you must show:

- 1) The manner in which you are using the depicted plat by identifying section lines, i.e. 1 section, 1 section with 8 surrounding sections, 4 sections, etc.;
- 2) the distance of the proposed drilling location from the section's south/north and east/west; and
- 3) the distance to the nearest lease or unit boundary line.