

NOTICE OF INTENTION TO DRILL

15:135.30340.0000

TO BE FILED WITH THE STATE CORPORATION COMMISSION PRIOR TO COMMENCEMENT OF WELL

1. Operator E. Lyle Johnson Address 626 N. Broadway, Moore, Okla.
2. Lease name Janke Well No. 1 County Ness
3. Well Location SW SW Sec. 13 Township 20S Range 22W
4. Well to be drilled 660 ft. from nearest lease line.
5. Drilling Contractor Rains & Williamson Address Wichita, Kansas
6. Type of equipment: Rotary Cable Tool Approx. date operation to begin April 19, 1965
7. Well to be drilled for Oil Gas Disposal Input Estimated Total Depth of Well 4420 ft.
8. Depth of deepest fresh water well within one mile of location _____ ft. If none exists, write NONE None
9. Ground elevation at location is approx. 2240 ft. higher or _____ ft. lower than ground elevation at water well.
10. Depth of the deepest municipal water well within three miles of location _____ ft. If none exists, write NONE None
11. Operator states that he will set surface pipe at least 25 ft. below all Tertiary or unconsolidated deposits and, taking into consideration differences in ground elevations, that the minimum depth necessary, to the best of his knowledge and belief, to protect all fresh water zones is 250 ft. and operator agrees to set surface pipe at this location to a depth of not less than 275 ft. Alternate 1 Alternate 2 .

REMARKS:

Signature of Operator

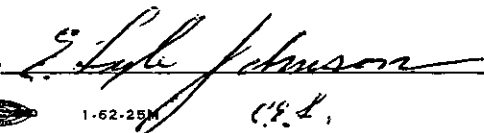

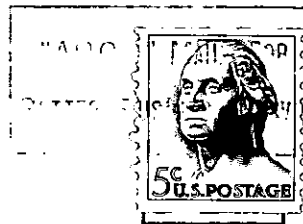
**State Corporation Commission of Kansas
Conservation Division
500 Insurance Building
212 North Market
Wichita 2, Kansas**

RECEIVED
STATE CORPORATION COMMISSION

APR 13 1965
4-13-65
CONSERVATION DIVISION
Wichita, Kansas

(IF PREFERRED, MAIL IN ENVELOPE)