

TYPE

NOTICE OF INTENTION TO DRILL

C-1

TO BE FILED WITH THE STATE CORPORATION COMMISSION
PRIOR TO COMMENCEMENT OF WELL

API Number 19-135-2-2010-0000
(For office use only)

1. Operator Meltzer Oil Company

Starting Date November 10, 1976

Address Drawer "B" - Great Bend, Ks. 67530

County Ness

2. Contractor Slawson Drilling Co.

Sec 13 Twp 19 S Rge 22 W ^{XX}

Address Wichita, Ks.

Spot Location C - SE NE

3. Type of Equipment: Rotary Cable Tool _____

Nearest Lease Line 660 ft.

4. Well to be Drilled for: Oil Gas _____

Lease Name Schwieen

Disposal _____ Input _____ Other _____

5. Depth of Deepest Fresh Water within 1 mile 325 ft.

6. Depth of Municipal Water Well within 3 miles 325 ft.

7. Depth to Protect all Fresh Water 400 ft.

8. Amount of Surface Casing to be set 450 ft.

9. Alternate No. 1 No. 2 _____

Well No. 1

Est. Total Depth Approx. 4450 ft.

REMARKS:

OPERATOR STATES THAT HE WILL COMPLY WITH K. S. A. 55-128

Signature of Operator Nathan Meltzer



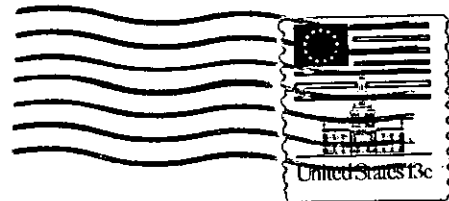

**State Corporation Commission of Kansas
Conservation Division**

~~PO Box 17127~~

Wichita, Kansas ~~67217~~

New Address
245 North Water
Wichita, Kansas 67202

11-5-76

(IF PREFERRED, MAIL IN ENVELOPE)