

For KCC Use: 8-12-2001
 Effective Date: 2
 District #: 2
 SGA? Yes No

KANSAS CORPORATION COMMISSION
 OIL & GAS CONSERVATION DIVISION

Form C-1
 September 1999
 Form must be Typed
 Form must be Signed
 All blanks must be Filled

NOTICE OF INTENT TO DRILL

Must be approved by KCC five (5) days prior to commencing well

Expected Spud Date May 4 2001
 month day year

OPERATOR: License# 5003
 Name: McCoy Petroleum Corporation
 Address: P.O. Box 780208
 City/State/Zip: Wichita, KS 67278-0208
 Contact Person: Scott Hampel
 Phone: (316) 636-2737

CONTRACTOR: License# 5123
 Name: Pickrell Drilling Co, Inc.

| | | | | | |
|--|-----------------------------------|---|--|-------------------------------------|--------------------------------|
| Well Drilled For: | | Well Class: | | Type Equipment: | |
| <input checked="" type="checkbox"/> Oil | <input type="checkbox"/> Enh Rec | <input checked="" type="checkbox"/> Infield | <input checked="" type="checkbox"/> Mud Rotary | <input type="checkbox"/> Air Rotary | <input type="checkbox"/> Cable |
| <input checked="" type="checkbox"/> Gas | <input type="checkbox"/> Storage | <input type="checkbox"/> Pool Ext. | <input type="checkbox"/> Wildcat | <input type="checkbox"/> Other | |
| <input type="checkbox"/> OWWO | <input type="checkbox"/> Disposal | <input checked="" type="checkbox"/> Wildcat | | | |
| <input type="checkbox"/> Seismic; # of Holes | <input type="checkbox"/> Other | | | | |

If OWWO: old well information as follows:

Operator: _____
 Well Name: _____
 Original Completion Date: _____ Original Total Depth: _____
 Directional, Deviated or Horizontal wellbore? Yes No
 If Yes, true vertical depth: _____
 Bottom Hole Location: _____
 KCC DKT #: _____

Spot 80' East of East
 N/2 SE SW Sec 26 Twp. 32S S. R. 9 West
990 feet from (S) N (circle one) Line of Section
3220 feet from (E) W (circle one) Line of Section

Is SECTION X Regular _____ Irregular?
 (Note: Locate well on the Section Plat on reverse side)
 County: Harper

Lease Name: SMITH-GLEINN 'A' Well #: 1-26

Field Name: SULLIVAN EAST Wildcat

Is this a Prorated / Spaced Field? Yes No

Target Information(s): Stalnaker

Nearest Lease or unit boundary: 990'

Ground Surface Elevation: 1444' feet MSL

Water well within One-quarter mile: Yes No

Public water supply well within one mile: Yes No

Depth to bottom of fresh water: 50'

Depth to bottom of usable water: 180'

Surface Pipe by Alternate: X 1 2

Length of Surface Pipe Planned to be set: 240'+

Length of Conductor Pipe required: none

Projected Total Depth: 3850'

Producing Formation Target: Stalnaker

Water Source for Drilling Operations:

Well _____ Farm Pond X Other _____

DWR Permit #: _____

(Note: Apply for Permit with DWR)

Will Cores be taken? Yes No

If Yes, proposed zone: _____

AFFIDAVIT

The undersigned hereby affirms that the drilling, completion and eventual plugging of this well will comply with K.S.A. 55-101, et. seq.
 It is agreed that the following minimum requirements will be met:

1. Notify the appropriate district office **prior** to spudding of well;
2. A copy of the approved notice of intent to drill **shall be** posted on each drilling rig;
3. The minimum amount of surface pipe as specified below **shall be set** by circulating cement to the top; in all cases surface pipe **shall be set** through all unconsolidated materials plus a minimum of 20 feet into the underlying formation.
4. If the well is dry hole, an agreement between the operator and the district office on plug length and placement is necessary **prior to plugging**;
5. The appropriate district office will be notified before well is either plugged or production casing is cemented in;
6. If an ALTERNATE 11 COMPLETION, production pipe shall be cemented from below any usable water to surface within **120 days** of spud date. **In all cases, NOTIFY district office** prior to any cementing.

I hereby certify that the statements made herein are true and to the best of my knowledge and belief.

Date: 4/23/01 Signature of Operator or Agent: Cory N. Baker Title: Petroleum Geologist

For KCC Use ONLY
 API # 15 - 077-21408-0000
 Conductor pipe required NONE feet
 Minimum surface pipe required 200 feet per Alt. (1) X
 Approved by: JK 8-7-2001
 This authorization expires: 2-7-2002
 (This authorization void if drilling not started within 6 months of effective date.)
 Spud date: _____ Agent: _____

Remember to -

- File Drill Pit Application (form CDP-1) with Intent to Drill;
- File Completion Form ACO-1 within 120 days of spud date;
- File acreage attribution plat according to field proration orders;
- Notify appropriate district office 48 hours prior to workover or re-entry;
- Submit plugging report (CP-4) after plugging is completed;
- Obtain written approval before disposing or injecting salt water.

RECEIVED
 KANSAS CORPORATION COMMISSION
 APR 24 2001
 4-24-01
 CONSERVATION DIVISION
 WICHITA, KS

15-077 - 21408-0000

IN ALL CASES PLOT THE INTENDED WELL ON THE PLAT BELOW

Plat of acreage attributable to a well in a prorated or spaced field

If the intended well is in a prorated or spaced field, please fully complete this side of the form. If the intended well is in a prorated or spaced field complete the plat below showing that the well will be properly located in relationship to other wells producing from the common source of supply. Please show all the wells and within 1 mile of the boundaries of the proposed acreage attribution unit for gas wells and within 1/2 mile of the boundaries of the proposed acreage attribution unit for oil wells.

API No. 15 - _____
Operator: McCoy Petroleum Corporation
Lease: SMITH-GLEINN 'A'
Well Number: #1-26
Field: Wildcat
Number of Acres attributable to well: _____
QTR / QTR / QTR of acreage: _____

Location of Well: County: Harper
990 feet from (S) N (circle one) Line of Section
3220 feet from (E) W (circle one) Line of Section
Sec 26 Twp 32S S. R. 9 [] East [X] West

Is Section X Regular or _____ Irregular

If Section is Irregular, locate well from nearest corner boundary.
Section corner used: ___ NE ___ NW ___ SE ___ SW

PLAT

(Show location of the well and shade attributable acreage for prorated or spaced wells)
(Show footage to the nearest lease or unit boundary fine.)

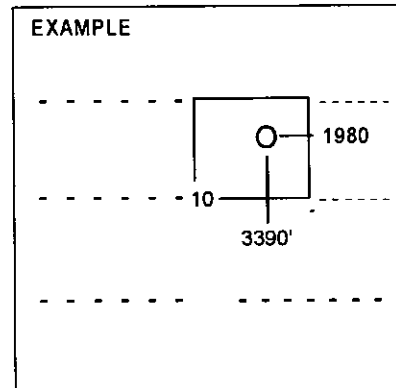
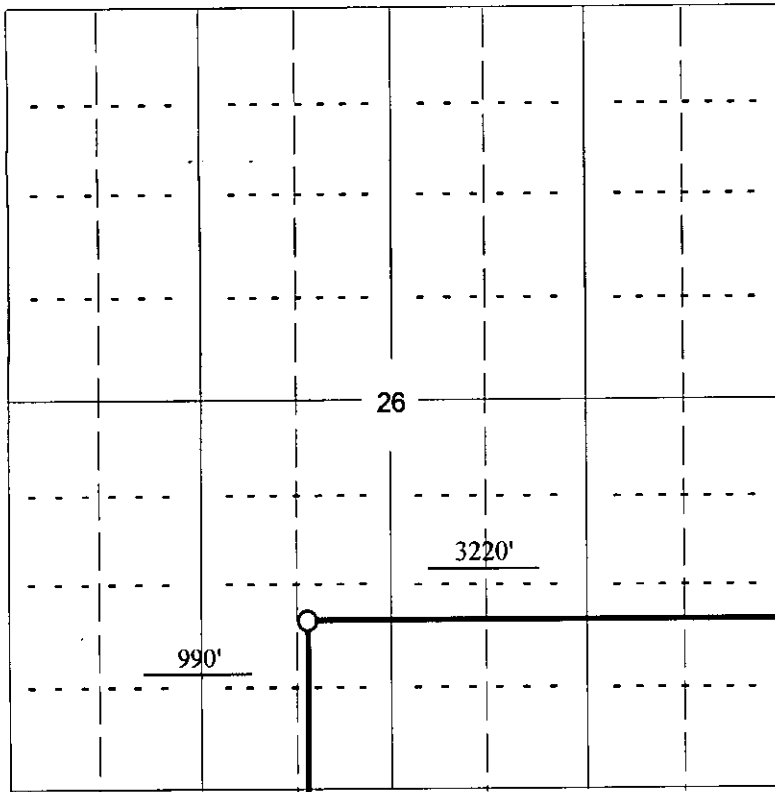

SEWARDCO.

NOTE., In all cases locate the spot of the proposed drilling location.

In plotting the proposed location of the well, you must show.

- 1. The manner in which you are using the depicted plat by identifying section lines, i.e. 1 section, 1 section with 8 surrounding sections, 4 sections, etc.
2. The distance of the proposed drilling location from the section's south / north and east / west.
3. The distance to the nearest lease or unit boundary line.
4. If proposed location is located within a prorated or spaced field a certificate of acreage attribution plat must be attached: (CO-7 for oil wells; CG-8 for gas wells).

RECEIVED
KANSAS CORPORATION COMMISSION

APR 24 2001
4-2401
CONSERVATION DIVISION
WICHITA, KS