

15-135-22344-000

STATE OF KANSAS
STATE CORPORATION COMMISSION
200 Colorado Derby Bldg.
Wichita, Kansas 67202

Form CP-4
Rev. 12-15-80

WELL PLUGGING RECORD

Give All Information Completely
Make Required Affidavit

COUNTY Ness SEC. 31 TWP. 19S RGE. 22 X/W
Location as in quarters or footage from lines:
S/2 S/2 NW

Lease Owner Texas Energies, Inc.
Lease Name McCormick Well No. 1-31
Office Address P.O. Box 947 Pratt, KS 67124
Character of Well (Completed as Oil, Gas or Dry Hole): Dry Hole
Date Well Completed 3-22-83
Application for plugging filed 4-04-83
Plugging commenced 3-22-83
Plugging completed 3-22-83
Reason for abandonment of well or producing formation Dry Hole

Locate Well
correctly on above
Section Platt.

Was permission obtained from the Conservation Division or it's
Agent's before plugging was commenced? Yes

Name of Conservation Agent who supervised plugging of this well Steve Durrant

Producing formation -- Depth to top -- bottom -- T.D. 4463

Show depth and thickness of all water, oil and gas formations.

OIL, GAS OR WATER RECORDS

Casing Record

Formation	Content	From	To	Size	Put in	Pulled Out
				8 5/8	420	None

Describe in detail the manner in which the well was plugged, indicating where the mud
fluid was placed and the method or methods used in introducing it into the hold. If cement
or other plugs were used, state the character of same and depth placed, from feet
to feet for each plug set.

Plugged well with 130 sxs 50-50 poz 4% Gel 3%
CC as follows: cement plug at 1500' with 70 sxs;
cement plug at 450' with 40 sxs;
at 40' 1 sx hulls, solid bridge
and wood plug, fill to top with
10 sxs and circulated;
rathole with 10 sxs

(If additional description is necessary, use BACK of this sheet)

Name of Plugging Contractor Wheatstate Drilling

STATE OF Kansas COUNTY OF Pratt, ss.

E. H. Bittner (employee of owner) or ~~owner or operator~~ of the
above-described well, being first duly sworn on oath, says: That I have knowledge of the
facts, statements, and matters herein contained and the log of the above-described well as
filed and that the same are true and correct. So help me God.

(Signature) E.H. Bittner
P.O. Box 947, Pratt, KS 67124
(Address)

SUBSCRIBED AND SWORN TO before me this 4th day of April, 19 83

My Commission expires: August 27, 1985

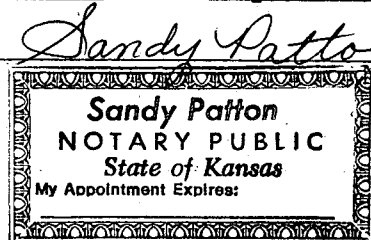

RECEIVED
STATE CORPORATION COMMISSION
APR 07 1983
CONSERVATION DIVISION
Wichita, Kansas