

2ND CORRECTION

FOR KCC USE:

CORRECTION

FORM C-1 7/91

FORM MUST BE TYPED

FORM MUST BE SIGNED

ALL BLANKS MUST BE FILLED

EFFECTIVE DATE: 9-3-97

State of Kansas

NOTICE OF INTENTION TO DRILL

DISTRICT # 1
SEA? Yes X No

Must be approved by the K.C.C. five (5) days prior to commencing well.

Expected Spud Date September 10, 1997
month day year

Spot 70'N & 160'E of Sec 9 Top 33S S. Rg 12W East West

OPERATOR: License # 31088
Name: DOLY RESOURCES CORPORATION
Address: 16701 Greenspoint Park Dr. - Suite 225
City/State/Zip: Houston, Texas 77060
Contact Person: Ed Childers
Phone: 210/876-1209

2050 feet from South XXXX line of Section
820 feet from West line of Section
IS SECTION X REGULAR IRREGULAR

CONTRACTOR: License # 5929
Name: DUKE DRILLING CO., INC.

(NOTE: Locate well on the Section Plat on Reverse Side)
County: Barber
Lease Name: BOGGS Well #: 4-9
Field Name: Medicine Lodge-Boggs
Is this a Prorated/Spaced field? yes X no
Target formation(s): Simpson
Nearest lease or unit boundary: 820'
Ground Surface Elevation: 1522' feet MSL
Water well within one-quarter mile: yes X no
Public water supply well within one mile: yes X no
Depth to bottom of fresh water: 80'
Depth to bottom of usable water: 180'
Surface Pipe by Alternate: X 1 2
Length of Surface Pipe Planned to be set: N/A 200'
Length of Conductor pipe required: 4950'
Projected Total Depth: 4950'
formation at Total Depth: Simpson
Water Source for Drilling Operations:
well farm pond X other

Well Drilled for: Well Class: Type Equipment:
X Oil Erh Rec X Infield X Mud Rotary
Gas Storage Pool Ext. Air Rotary
DUWO Disposal W/decat Cable
Seismic # of Holes Other
If DUWO: old well information as follows:
Operator: _____
Well Name: _____
Comp. Date: _____ Old Total Depth _____

Directional, Deviated or Horizontal wellbore? yes X no
If yes, true vertical depth: _____
Bottom Hole Location: _____

Will Cores Be Taken? yes X no
If yes, proposed zone: _____
* WAS: 1980' FSL 890' FWL

AFFIDAVIT

The undersigned hereby affirms that the drilling, completion and eventual plugging of this well will comply with K.S.A. 55-101, et. seq.
It is agreed that the following minimum requirements will be met:

1. Notify the appropriate district office prior to spudding of well;
2. A copy of the approved notice of intent to drill shall be posted on each drilling rig;
3. The minimum amount of surface pipe as specified below shall be set by circulating cement to the top; in all cases surface pipe shall be set through all unconsolidated materials plus a minimum of 20 feet into the underlying formation;
4. If the well is dry hole, an agreement between the operator and the district office on plug length and placement is necessary prior to plugging;
5. The appropriate district office will be notified before well is either plugged or production casing is cemented in;
6. IF AN ALTERNATE II COMPLETION, PRODUCTION PIPE SHALL BE CEMENTED FROM BELOW ANY USABLE WATER TO SURFACE WITHIN 120 DAYS OF SPUD DATE. IN ALL CASES, NOTIFY DISTRICT OFFICE PRIOR TO ANY CEMENTING.

I hereby certify that the statements made herein are true and to the best of my knowledge and belief.

Date: 9/16/97 Signature of Operator or Agent: Sally R. Byers Title: _____ Agent

SPOT WAS: 100'W of
C-E/2 NW-SW
SPOT IS: 70'N & 160'E of
C-NW SW

FOR KCC USE:
API # 15- 007-22,544-0000
Conductor pipe required NONE feet
Minimum surface pipe required 200 feet per Alt. 210
Approved by: 210/876-1727 SK / ORL 8-29-97 JK
This authorization expires: 2-28-97
(This authorization void if drilling not started within 6 months of effective date.)
Spud date: _____ Agent: _____

1ST COR 9-4-97
RECEIVED
KANSAS CORP COMM
SEP 17 11:54
9
33
1210

REMEMBER TO:

- File Drill Pit Application (form CDP-1) with Intent to Drill;
- File Completion form ACO-1 within 120 days of spud date;
- File acreage attribution plat according to field proration orders;
- Notify appropriate district office 48 hours prior to workover or re-entry;
- Submit plugging report (CP-4) after plugging is completed;
- Obtain written approval before disposing or injecting salt water.

Mail to: KCC - Conservation Division, 130 S. Market - Room 2073, Wichita, Kansas 67202.

IN ALL CASES PLOT THE INTENDED WELL ON THE PLAT BELOW

PLAT OF ACREAGE ATTRIBUTABLE TO A WELL IN A PRORATED OR SPACED FIELD

If the intended well is in a prorated or spaced field, please fully complete this side of the form. If the intended well is in a prorated or spaced field complete the plat below showing that the well will be properly located in relationship to other wells producing from the common source of supply. Please show all the wells within 1 mile of the boundaries of the proposed acreage attribution unit for gas wells and within 1/2 mile of the boundaries of the proposed acreage attribution unit for oil wells.

API NO. 15- _____
 OPERATOR _____
 LEASE _____
 WELL NUMBER _____
 FIELD _____

LOCATION OF WELL: COUNTY _____
 _____ feet from south/north line of section
 _____ feet from east/west line of section
 SECTION _____ TWP _____ RG _____

NUMBER OF ACRES ATTRIBUTABLE TO WELL _____
 STR/QTR/QTR OF ACREAGE _____

IS SECTION _____ REGULAR or _____ IRREGULAR
IF SECTION IS IRREGULAR, LOCATE WELL FROM NEAREST CORNER BOUNDARY.

Section corner used: _____ NE _____ NW _____ SE _____ SW

PLAT

(Show location of the well and shade attributable acreage for prorated or spaced wells.)
 (Show footage to the nearest lease or unit boundary line.)

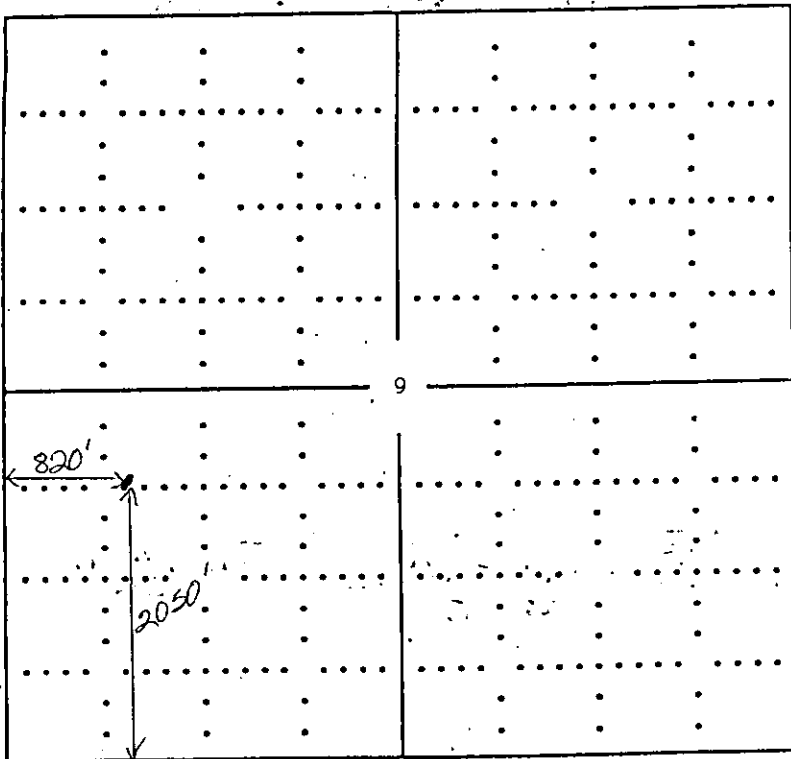

BARBER COUNTY

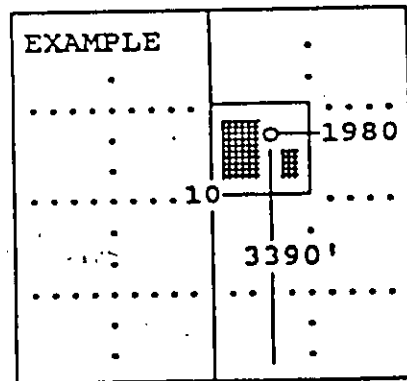

SEWARD CO.

In plotting the proposed location of the well, you must show:

- 1) The manner in which you are using the depicted plat by identifying section lines, i.e. 1 section, 1 section with 8 surrounding sections, 4 sections, etc.;
- 2) the distance of the proposed drilling location from the section's south/north and east/west; and
- 3) the distance to the nearest lease or unit boundary line.