

TYPE OR PRINT

NOTICE OF INTENTION TO DRILL

C-1

15-007-20,055-00-00

TO BE FILED WITH THE STATE CORPORATION COMMISSION PRIOR TO COMMENCEMENT OF WELL

1. Operator TILCO Address 815 Wichita Plaza - Wichita, Ks.
2. Lease name Smith #1 Well No. 1 County Barber
3. Well Location C NE SW Sec. 27 Township 31s Range 13w
4. Well to be drilled 1980' ft. from nearest lease line.
5. Drilling Contractor LebenDrilling, Inc. Address P. O. Box 486 - Great Bend, Kansas
6. Type of equipment: Rotary Cable Tool . Approx. date operation to begin 2-28 1968. 67530
7. Well to be drilled for Oil Gas Disposal Input Estimated Total Depth of Well 4650 ft.
8. Depth of deepest fresh water well within one mile of location _____ ft. If none exists, write NONE NONE.
9. Ground elevation at location is approx. _____ ft. higher or _____ ft. lower than ground elevation at water well.
10. Depth of the deepest municipal water well within three miles of location _____ ft. If none exists, write NONE NONE.
11. Operator states that he will set surface pipe at least 25 ft. below all Tertiary or unconsolidated deposits and, taking into consideration differences in ground elevations, that the minimum depth necessary, to the best of his knowledge and belief, to protect all fresh water zones is 250 ft. and operator agrees to set surface pipe at this location to a depth of not less than 300 ft. Alternate 1 Alternate 2

REMARKS:

Signature of Operator Luchi Kite



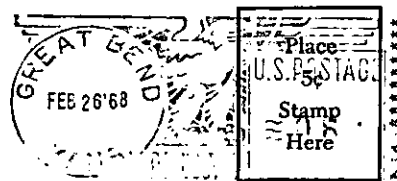

State Corporation Commission of Kansas
Conservation Division
500 Insurance Building
212 North Market
Wichita, Kansas 67202

RECEIVED
STATE CORPORATION COMMISSION
FEB 27 1968
CONSERVATION DIVISION
Wichita, Kansas

(IF PREFERRED, MAIL IN ENVELOPE)