

Form KCC Use: 7-24-2002  
 Effective Date: 7-24-2002  
 District # 1  
 SGA?  Yes  No

KANSAS CORPORATION COMMISSION  
 OIL & GAS CONSERVATION DIVISION

Form C-1  
 September 1999

**NOTICE OF INTENT TO DRILL**

Must be approved by KCC five (5) days prior to commencing well

Form must be Typed  
 Form must be Signed  
 All blanks must be Filled

RECEIVED  
 JUL 17 2002  
 KCC WICHITA

Expected Spud Date July 29, 2002  
 month day year

Spot 120' E. SE SE Sec. 29 Twp. 31 S. R. 12  East  West  
660 feet from S / N (circle one) Line of Section  
540 feet from E / W (circle one) Line of Section

OPERATOR: License# 9482  
 Name: National Petroleum Reserves, Inc.  
 Address: 250 N. Rock Rd. Suite 130  
 City/State/Zip: Wichita, KS 67206  
 Contact Person: T.C. Bredehoff, II  
 Phone: 316-681-3515

Is SECTION  Regular  Irregular?  
 (Note: Locate well on the Section Plat on reverse side)

CONTRACTOR: License# 5142  
 Name: Sterling Drilling, Rig 4

County: Barber  
 Lease Name: SIMPSON Well #: 1  
 Field Name: Medicine River

Well Drilled For:  Oil  Enh Rec  Infield  Mud Rotary  
 Gas  Storage  Pool Ext.  Air Rotary  
 OWWO  Disposal  Wildcat  Cable  
 Seismic; # of Holes  Other

Is this a Prorated / Spaced Field?  Yes  No  
 Target Formation(s): LKC, Miss, & Simpson  
 Nearest Lease or unit boundary: 540'

If OWWO: old well information as follows:  
 Operator: \_\_\_\_\_  
 Well Name: \_\_\_\_\_  
 Original Completion Date: \_\_\_\_\_ Original Total Depth: \_\_\_\_\_

Ground Surface Elevation: 1544 feet MSL  
 Water well within one-quarter mile:  Yes  No  
 Public water supply well within one mile:  Yes  No

Directional, Deviated or Horizontal wellbore?  Yes  No  
 If Yes, true vertical depth: \_\_\_\_\_  
 Bottom Hole Location: \_\_\_\_\_  
 KCC DKT #: \_\_\_\_\_

Depth to bottom of fresh water: 100'  
 Depth to bottom of usable water: 180'  
 Surface Pipe by Alternate: X 1 2

Length of Surface Pipe Planned to be set: 280'  
 Length of Conductor Pipe required: NONE  
 Projected Total Depth: 4550'  
 Formation at Total Depth: Simpson

Water Source for Drilling Operations:  
 Well \_\_\_\_\_ Farm Pond X Other \_\_\_\_\_  
 DWR Permit #: \_\_\_\_\_

(Note: Apply for Permit with DWR )  
 Will Cores be taken?  Yes  No  
 If Yes, proposed zone: \_\_\_\_\_

**AFFIDAVIT**

The undersigned hereby affirms that the drilling, completion and eventual plugging of this well will comply with K.S.A. 55-101, et. seq.  
 It is agreed that the following minimum requirements will be met:

1. Notify the appropriate district office **prior** to spudding of well;
2. A copy of the approved notice of intent to drill **shall be** posted on each drilling rig;
3. The minimum amount of surface pipe as specified below **shall be set** by circulating cement to the top; in all cases surface pipe **shall be set** through all unconsolidated materials plus a minimum of 20 feet into the underlying formation.
4. If the well is dry hole, an agreement between the operator and the district office on plug length and placement is necessary **prior to plugging**;
5. The appropriate district office will be notified before well is either plugged or production casing is cemented in;
6. If an ALTERNATE # COMPLETION, production pipe shall be cemented from below any usable water to surface within **120 days** of spud date. **In all cases, NOTIFY district office** prior to any cementing.

I hereby certify that the statements made herein are true and to the best of my knowledge and belief.

Date: 7-16-02 Signature of Operator or Agent: T.C. Bredehoff, II Title: VICE-PRESIDENT

**For KCC Use ONLY**  
 API # 15 - 007.22713.00.00  
 Conductor pipe required, NONE feet  
 Minimum surface pipe required 200 feet per Alt. (1)  
 Approved by: RJP 7-19-2002  
 This authorization expires: 1-19-2003  
 (This authorization void if drilling not started within 6 months of effective date.)  
 Spud date: \_\_\_\_\_ Agent: \_\_\_\_\_

**Remember to:**

- File Drill Pit Application (form CDP-1) with Intent to Drill;
- File Completion Form ACO-1 within 120 days of spud date;
- File acreage attribution plat according to field proration orders;
- Notify appropriate district office 48 hours prior to workover or re-entry;
- Submit plugging report (CP-4) after plugging is completed;
- Obtain written approval before disposing or injecting salt water.

29  
 31  
 12W

### IN ALL CASES PLOT THE INTENDED WELL ON THE PLAT BELOW

Plat of acreage attributable to a well in a prorated or spaced field

If the intended well is in a prorated or spaced field, please fully complete this side of the form. If the intended well is in a prorated or spaced field complete the plat below showing that the well will be properly located in relationship to other wells producing from the common source of supply. Please show all the wells and within 1 mile of the boundaries of the proposed acreage attribution unit for gas wells and within 1/2 mile of the boundaries of the proposed acreage attribution unit for oil wells.

API No. 15 - \_\_\_\_\_  
Operator: \_\_\_\_\_  
Lease: \_\_\_\_\_  
Well Number: \_\_\_\_\_  
Field: \_\_\_\_\_

Location of Well: County: \_\_\_\_\_  
660 feet from S / N (circle one) Line of Section  
540 feet from E / W (circle one) Line of Section  
Sec. 29 Twp. 31 S. R. 12  East  West

Number of Acres attributable to well: \_\_\_\_\_  
QTR / QTR / QTR of acreage: 120' E - SE - SE

Is Section  Regular or \_\_\_\_\_ Irregular

If Section is Irregular, locate well from nearest corner boundary.

Section corner used: \_\_\_ NE \_\_\_ NW \_\_\_ SE \_\_\_ SW

#### PLAT

(Show location of the well and shade attributable acreage for prorated or spaced wells.)  
(Show footage to the nearest lease or unit boundary line.)

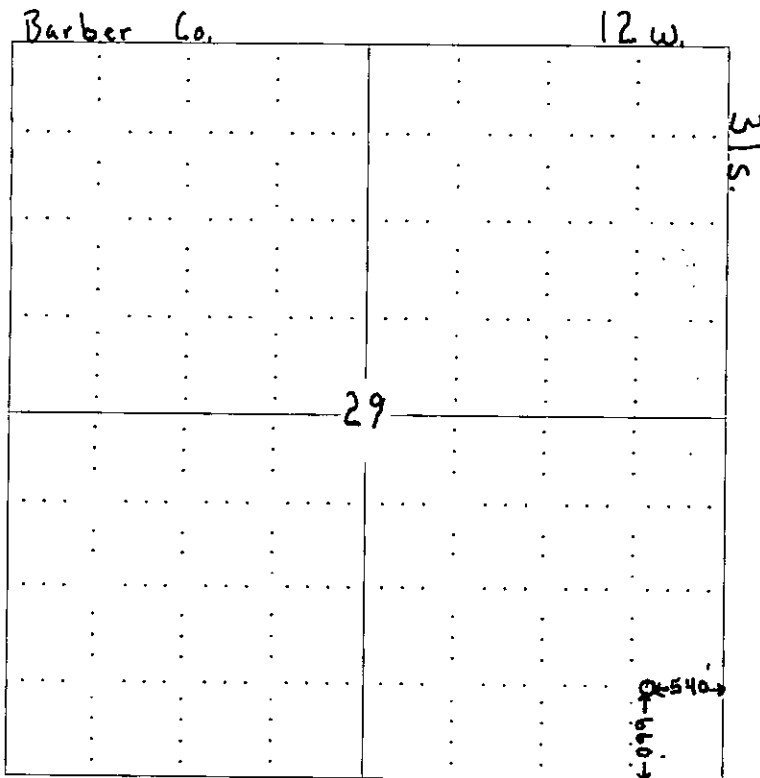

RECEIVED  
JUL 17 2000  
KCC WICHITA

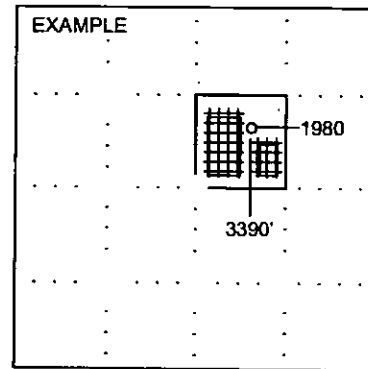

NOTE: In all cases locate the spot of the proposed drilling location.

#### In plotting the proposed location of the well, you must show:

1. The manner in which you are using the depicted plat by identifying section lines, i.e. 1 section, 1 section with 8 surrounding sections, 4 sections, etc.
2. The distance of the proposed drilling location from the section's south / north and east / west.
3. The distance to the nearest lease or unit boundary line.
4. If proposed location is located within a prorated or spaced field a certificate of acreage attribution plat must be attached: (C0-7 for oil wells; CG-8 for gas wells).