

Give All Information Completely  
Make Required Affidavit  
Mail or Deliver Report to:  
Conservation Division  
State Corporation Commission  
212 No. Market  
Wichita, Kansas

WELL PLUGGING RECORD

Barber County, Sec. 7 Twp. 34S Rge. 13W (E) (W)

Location as "NE/CNW/SW" or footage from lines S $\frac{1}{2}$  S $\frac{1}{2}$  SW  
Lease Owner Shenandoah Oil Corporation  
Lease Name Birdie B. Clarke Well No. 1  
Office Address 406 Mutual Savings Bldg., Fort Worth, Tex. 76102  
Character of Well (completed as Oil, Gas or Dry Hole) Dry Hole  
Date well completed 12-30-66 19\_\_  
Application for plugging filed 12-30-66 19\_\_  
Application for plugging approved 12-30-66 19\_\_  
Plugging commenced 12-30-66 19\_\_  
Plugging completed 12-30-66 19\_\_  
Reason for abandonment of well or producing formation Dry Hole

NORTH

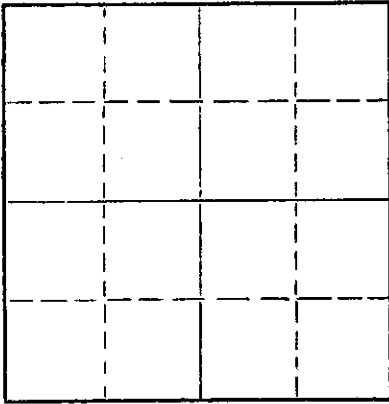

Locate well correctly on above Section Plat

If a producing well is abandoned, date of last production \_\_\_\_\_ 19\_\_  
Was permission obtained from the Conservation Division or its agents before plugging was commenced? \_\_\_\_\_ yes

Name of Conservation Agent who supervised plugging of this well Archie Elving, Pratt  
Producing formation \_\_\_\_\_ Depth to top \_\_\_\_\_ Bottom \_\_\_\_\_ Total Depth of Well 4900 Feet  
Show depth and thickness of all water, oil and gas formations.

OIL, GAS OR WATER RECORDS

CASING RECORD

FORMATION	CONTENT	FROM	TO	SIZE	PUT IN	PULLED OUT
				8 5/8"	381'	none

Describe in detail the manner in which the well was plugged, indicating where the mud fluid was placed and the method or methods used in introducing it into the hole. If cement or other plugs were used, state the character of same and depth placed, from \_\_\_\_\_ feet to \_\_\_\_\_ feet for each plug set.

Filled with mud to 350', built bridge with plug, hulls and cement and put in 25 sacks cement; filled with mud to 40' built bridge with plug hulls and cement and put in 10 sacks cement, put 2 sacks cement in rathole.

RECEIVED  
STATE CORPORATION COMMISSION

1-5-67 JAN 5 1967

CONSERVATION DIVISION  
Wichita, Kansas

(If additional description is necessary, use BACK of this sheet)

Name of Plugging Contractor Leben Drilling, Inc.  
Address Box 486, Great Bend, Kansas 67530

STATE OF KANSAS, COUNTY OF BARTON, ss.  
Leslie Kite

(employee of owner) or (owner or operator) of the above-described well, being first duly sworn on oath, says: That I have knowledge of the facts, statements, and matters herein contained and the log of the above-described well as filed and that the same are true and correct. So help me God.

(Signature) Leslie Kite

P. O. Box 486, Great Bend, Kansas 67530  
(Address)

SUBSCRIBED AND SWORN TO before me this 4th day of January, 1967

My commission expires April 1, 1967

Ulanda Nichols  
Ulanda Nichols  
Notary Public.

DRILLER'S LOG

COMPANY: Shenandoah Oil Corporation  
 CONTRACTOR: LEBEN DRILLING, INC.  
 FARM: BIRDIE B. CLARKE #1  
 LOCATION: South Half South Half Southwest  
 (S $\frac{1}{2}$  S $\frac{1}{2}$  SW) SEC. 7-34S-13W  
 BARBER COUNTY, KANSAS  
 COMMENCED: 12-15-66  
 COMPLETED: 12-30-66

0	1089	Redbed
1089	1635	Shale
1635	1645	Anhydrite
1645	1790	Shale
1790	2105	Shale, Lime
2105	2500	Lime, Shale
2500	2620	Lime
2620	2875	Lime, Shale
2875	3220	Shale, Lime
3220	3635	Lime, Shale
3635	3880	Shale, Lime
3880	4185	Lime, Shale
4185	4900	Lime
	<u>4900</u>	<u>RTD - D. &amp; A.</u>

RECEIVED  
 STATE CONSERVATION COMMISSION

JAN 5 1967

CONSERVATION DIVISION  
 Wichita, Kansas

8 5/8" new surface casing set @ 381' cemented with 250 sacks Common, 2% cc

I, Leslie Kite, do hereby certify that the above and foregoing is a true and correct copy of the log of the Birdie B. Clarke #1 Well, located South Half of South Half of Southwest of Section 7, Township 34 South, Range 13 West, Barber County, Kansas, as reflected by the records of Leben Drilling, Inc.

Leslie Kite  
 Leslie Kite

STATE OF KANSAS )  
 ) SS  
 COUNTY OF BARTON)

Subscribed and sworn to and before me, a Notary Public, in and for Barton County, Kansas, this 4th day of January, 1967.

Ulanda Nichols  
 Ulanda Nichols

My Commission Expires:  
 April 1, 1967

**TOPOGRAPHIC, INC.**

*Surveying & Mapping for the Oil & Gas Industry*  
 1020 E. English St. (316) AMherst 2-4383  
 Wichita, Kansas 67211

BARBER County, Kansas  
C S/2 S/2 SW Section 7 Township 34S Range 13W

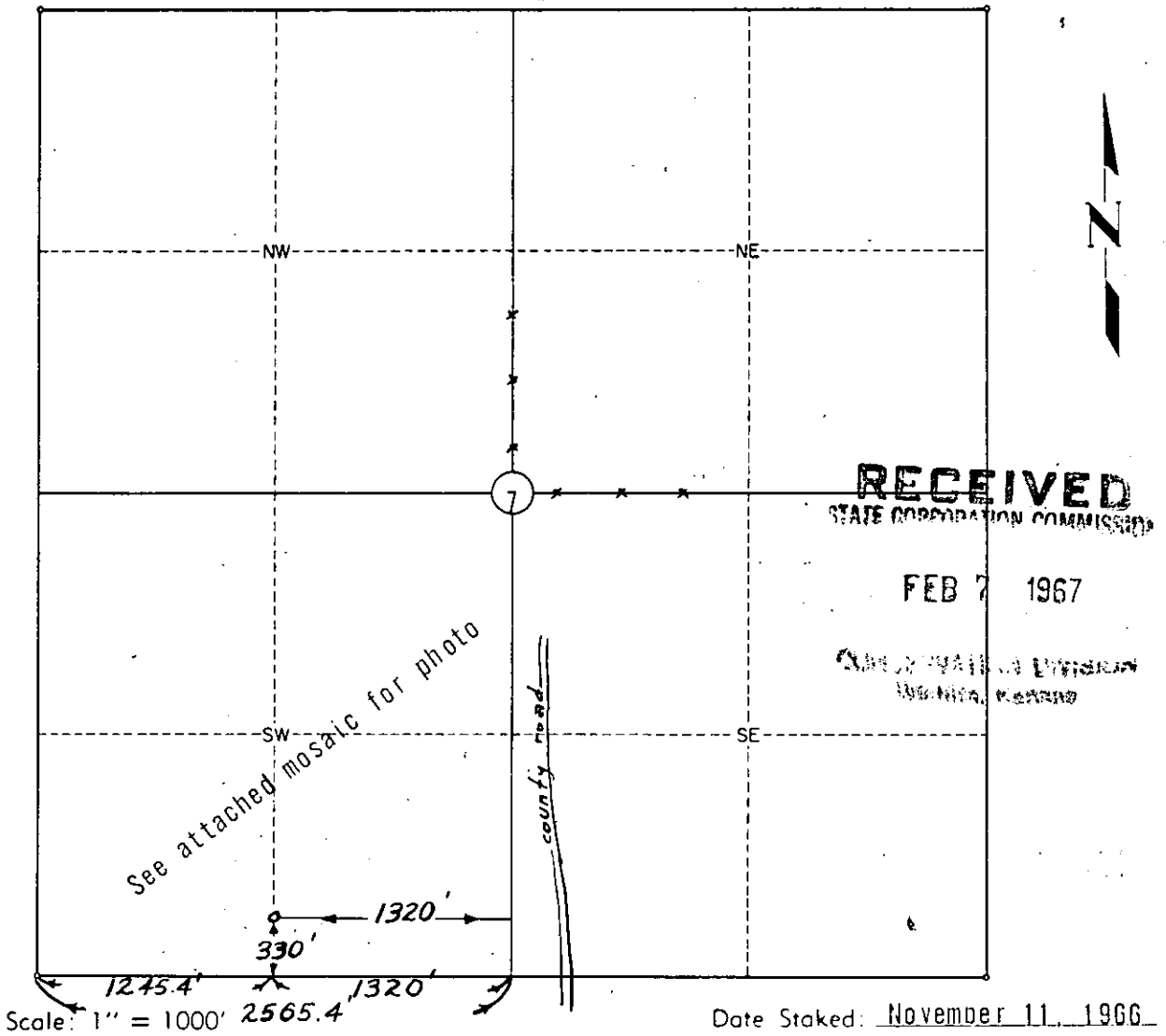

Operator: SHENANDOAH OIL CORPORATION

ELEVATION:  
 \_\_\_\_\_

Lease Name: Jirdie B. Clarke Well No.: 1

Topography & Vegetation Natural pasture

Good Drill Site? yes Reference Stakes or Alternate Location  
 Stakes Set 150' N of location

Best Accessibility to Location From county road through Sec. 7

Distance & Direction from Hwy Jct or Town From Hardtner, go 6 1/2 miles W. and approx. 6 miles N. to the center of Sec. 7-34S-13W. Follow flagged trail SW to location.

**CERTIFICATE:**

I, Virgil R. Rogers, an authorized agent of Topographic, Inc., do hereby certify that I have surveyed and staked the above described well location in accordance with the laws of the State of Kansas, and that this plat shows the true results of that survey.

TOPOGRAPHIC, INC.  
 By: Virgil R. Rogers