

STATE OF KANSAS
STATE CORPORATION COMMISSION

WELL PLUGGING RECORD

Give All Information Completely
Make Required Affidavit
Mail or Deliver Report to
Conservation Division
State Corporation Comm.
245 North Water
Wichita, KS 67202

Barber County, Sec. 15 Twp. 30 Rge. 12W E/W
Location as "NE/CNW $\frac{1}{4}$ SW $\frac{1}{4}$ " or footage from lines
C - NW SE

Lease Owner Rupe Oil Co.
Lease Name Kumberg Well No. A-1
Office Address 434 Ohio, Wichita, Kansas 67201
Character of Well (Completed as Oil, Gas or Dry Hole)
Gas

Date Well completed June 19, 1973
Application for plugging filed August 31, 1979
Application for plugging approved September 18, 1979
Plugging commenced 3-20 1980
Plugging completed 3-27 1980
Reason for abandonment of well or producing formation
Not Productive

If a producing well is abandoned, date of last production
19

Was permission obtained from the Conservation Division or
its agents before plugging was commenced? Yes

Name of Conservation Agent who supervised plugging of this well Bill Owens
Producing formation _____ Depth to top _____ Bottom _____ Total Depth of Well 3315

Show depth and thickness of all water, oil and gas formations.

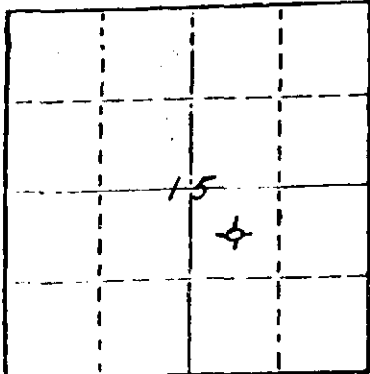

Locate well correctly on above
Section Plat

OIL, GAS OR WATER RECORDS

CASING RECORD

FORMATION	CONTENT	FROM	TO	SIZE	PUT IN	PULLED OUT
				8 5/8	320	None
				4 1/2	3261	2548

Describe in detail the manner in which the well was plugged, indicating where the mud fluid
was placed and the method or methods used in introducing it into the hold. If cement or other
plugs were used, state the character of same and depth placed, from _____ feet to
_____ feet for each plug set. Plug set at 2851

Sand from 2851 to 2725
4 sacks cement from 2725 to 2700

Ripped pipe at 2548

Wood Bridge at 300 10 foot of rock

5 yards of ready mix

(If additional description is necessary, use BACK of this sheet)

Name of Plugging Contractor Clarke Corporation

STATE OF Kansas COUNTY OF Barber, ss.
Elma R. Morgenstern (employee of owner) or (owner or operator)
of the above-described well, being first duly sworn on oath, says: That I have knowledge of
the facts, statements, and matters herein contained and the log of the above-described well
as filed and that the same are true and correct. So help me God.

(Signature) Elma R. Morgenstern
Medicine Lodge, Kansas
(Address)

Subscribed and sworn to before me this 31st day of March, 1980
Jessie Hamilton
Notary Public.

My commission expires April 4, 1982

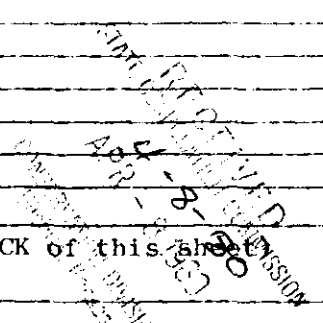

MID-WEST PETROLEUM MANAGEMENT

L.H. 'DUTCH' WALTERS

200 West Douglas
Wichita, Kansas 67202

316 265-0513

Property Management
Evaluations

March 15, 1973

Well Completion
Registered Engineer

SEP 18 1979

CONSERVATION DIVISION
Wichita, Kansas

MAR 18 1973

Rupe Oil Company

~~Kumbers~~ OWWO

CNWSE se. 15-30-12

Barber County, Kansas

KB 1806

DF 1804

GL 1802

2-15-73

Washed down to 3315', conditioned mud, visc 46 degrees, water loss 22 cc. Layed down drill pipe. Ran 102 jts. 4 1/2 used cag. 10.5# and 11.6 set at 3261. Cemented w/200 saz 50/50 poz mix, salt sat. Spearheaded w/10 bbls salt flush, displaced plug w/water, plug down 11:45 p.m.

2-16-73

W.O.C. Ran temperature survey, Cement anomaly 2600'.

2-22-73

Ran Correlation and Bond Log. PBTD 3220' Top of cement 2710' good bond, Perf (Howard) 3146-50' Shut orbit value.

2-23-73

Moved in double drum unit. Swab sown, show of gas, gradually increased to approx 250.000 cfg/day, dry, no fluid.

2-24-73

14 hrs. SIP 1125#, ran swab, no fluid, dry gas. Acidized w/500 gals. SME 15%.M.P. 1400# Avg Trt pressure 850#, 6 BPM inj. rate. ISIP 500#, 0# in 10 minutes. Total load 69 bbls, Ran swab 5 times, well kicked off, flowing w/mist, est. flow 3 to 4 mncfg/d too wet for accurate gauge.

2-25-73

14 hrs. SIP 1125#, Flowed to atmosphere. Gauge 4 mncfg/d w/mist.

2-26-73

14 hrs. SIP 1125#. Flowed to atmosphere. Gauge 4,260 MSFG/d w/mist. Released rig.

2-27-73

14 hrs. SIP 1125# Flowed to atmosphere. Gauge 4,260 MCFG/d w/mist.

2-28-73

Shut in, Will set separator and conduct 4pt test, weather permitting.

8/1977

Highest perms 2751-55'