

EFFECTIVE DATE: 9-5-90

OWWO

FORM MUST BE TYPED
FORM C-1 4/90

State of Kansas
NOTICE OF INTENTION TO DRILL

FORM MUST BE SIGNED
ALL BLANKS MUST BE FILLED

Must be approved by the K.C.C. five (5) days prior to commencing well

Expected Spud Date 8-27-90
month day year

C... NW NE Sec 23 Twp 31 S, Rg 11 X East
X West

OPERATOR: License # 3372
Name: Morrison-Dixon Oil Operations, Inc.
Address: 100 N. Main - Suite #801
City/State/Zip: Wichita, Kansas 67202
Contact Person: Micheal W. Dixon
Phone: (316) 264-9632

..... 4620' feet from South line of Section
..... 1980' feet from East line of Section
(Note: Locate well on Section Plat on Reverse Side)

CONTRACTOR: License #: 5123
Name: Pickrell

County: Barber
Lease Name: Cargill Well #: #1
Field Name: W.C.

Well Drilled For: Well Class: Type Equipment:
... Oil ... Inj ... Infield X Mud Rotary
X Gas ... Storage ... Pool Ext. ... Air Rotary
X OWWO ... Disposal X Wildcat ... Cable
... Seismic; ... # of Holes

Is this a Prorated Field? ... yes no
Target Formation(s): Emporia
Nearest lease or unit boundary: 660'
Ground Surface Elevation: 1775' feet MSL

If OWWO: old well information as follows:
Operator: Mid-Continent Energy Corp.
Well Name: #1 Cargill
Comp. Date: 4-20-78 Old Total Depth 4570'

Domestic well within 330 feet: ... yes no
Municipal well within one mile: ... yes no
Depth to bottom of fresh water: 125'
Depth to bottom of usable water: 180'

Directional, Deviated or Horizontal wellbore? ... yes no
If yes, total depth location:

Surface Pipe by Alternate: X 1 ... 2
Length of Surface Pipe ~~to be set~~ set: 256'
Length of Conductor pipe required: None
Projected Total Depth: 3100'
Formation at Total Depth: Emporia

Water Source for Drilling Operations:
N.A. well ... farm pond ... other
DWR Permit #:
Will Cores Be Taken?: ... yes no
If yes, proposed zone:

AFFIDAVIT

The undersigned hereby affirms that the drilling, completion and eventual plugging of this well will comply with K.S.A. 55-101, et. seq.

- It is agreed that the following minimum requirements will be met:
1. The appropriate district office shall be notified before setting surface pipe;
 2. The minimum amount of surface pipe as specified above shall be set by circulating cement to the top; in all cases surface pipe shall be set through all unconsolidated materials plus a minimum of 20 feet into the underlying formation;
 3. If the well is dry, a plugging proposal shall be submitted to the district office. An agreement between the operator and the district office on plug length and placement is necessary prior to plugging;
 4. The appropriate district office will be notified before well is either plugged or production casing is cemented in;
 5. If an Alternate II completion, production pipe shall be cemented from below any usable water to surface within 120 days of spud date. In all cases, notify district office prior to any cementing.

I hereby certify that the statements made herein are true and to the best of my knowledge and belief.
Date: 8-13-90 Signature of Operator or Agent: Micheal W. Dixon Title: Vice-President

FOR KCC USE:
API # 15- 007-20,586-1-00-01
Conductor pipe required None feet
Minimum surface pipe required 200 feet per Alt. ①
Approved by: MRW 8-31-90
EFFECTIVE DATE: 9-5-90
This authorization expires: 2-28-91
(This authorization void if drilling not started within 6 months of effective date.)
Spud date: _____ Agent: _____

RECEIVED
STATE CORPORATION COMMISSION
AUG 13 1990
8-13-90
CONSERVATION DIVISION
Wichita, Kansas

CONTACT DISTRICT OFFICE PRIOR TO SPUDDING FOR APPROVAL
KCC OFFICE USE ONLY
W 8-31-90 MRW
CT 3:20 PM CT

- REMEMBER TO:
- File Drill Pit Application (form CDP-1) with Intent to Drill;
 - File Completion Form ACO-1 within 120 days of spud date;
 - File acreage attribution plat according to field proration orders;
 - Notify appropriate district office 48 hours prior to workover or re-entry;
 - Submit plugging report (CP-4) after plugging is completed;
 - Obtain written approval before disposing or injecting salt water.

PLAT OF ACREAGE ATTRIBUTABLE TO A WELL

State Corporation Commission, Conservation Division
200 Colorado Derby Bldg. Wichita, Kansas 67202

OPERATOR Morrison-Dixon Oil Operations, Inc. LOCATION OF WELL:
 LEASE Cargill Inc. 4620' feet north of SE corner
 WELL NUMBER #1 1980' feet west of SE corner
 FIELD W.C. Sec. 23 T 31 R 11 E/W
 COUNTY _____
 NO. OF ACRES ATTRIBUTABLE TO WELL _____ IS SECTION X REGULAR _____ IRREGULAR?
 DESCRIPTION OF ACREAGE NE/4 IF IRREGULAR, LOCATE WELL FROM NEAREST
 CORNER BOUNDARY.

NOTE: If plat depicted is insufficient for your circumstances, you may attach your own scaled or surveyed plat.

PLAT

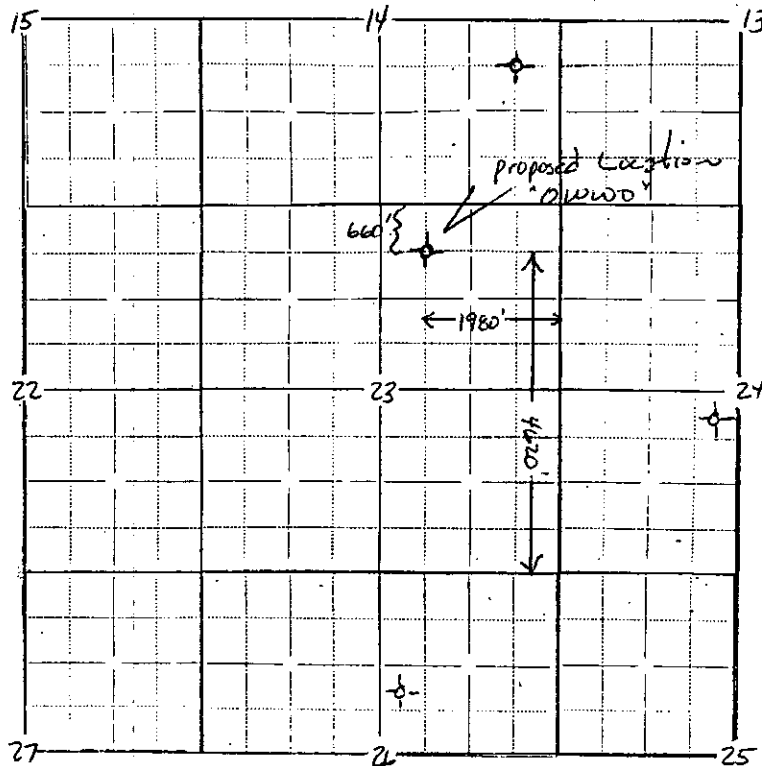

In plotting the proposed location of the well, you must show:

- 1) The manner in which you are using the depicted plat by identifying section lines, i.e. 1 section, 4 sections, 16 sections, etc.;
- 2) the well's location relative to the location of other wells producing from the same common source of supply in adjoining drilling units, pursuant to K.A.R. 82-3-108, 82-3-207, 82-3-312, or special orders of the Commission;
- 3) the distance of the proposed drilling location from the section's east and south lines; and _____ W _____ E
- 4) the distance to the nearest lease or unit boundary line. _____ N _____ S

I hereby certify that the statements made herein are true and to the best of my knowledge and belief.

Signature of Operator or Agent *Michael W. Dixon*

 Michael W. Dixon
 Date 8-13-90 Title Vice-President

CONTACT DISTRICT
 OFFICE OF THE
 TO BE SUBMITTED
 FOR APPROVAL
 KCC OFFICE USE ONLY
 _____ TO _____ TO